

CERTIFIED LAND CORNER RESTORATION

34-10

Index No. H-1-21

State of Wisconsin }
County of Langlade } ss.

I, Robert J. Ross, do hereby certify that on the 8th day of May, 1968, I found evidence of the s 1/8 Cor. corner of between Sections 11, 12, Township 34, North, Range 10 E., Fourth, Principal Meridian, as described hereon; and that from this evidence I established a new monument and accessories as described hereon to perpetuate the original location of this corner.

Resident witnesses:
.....
.....
.....

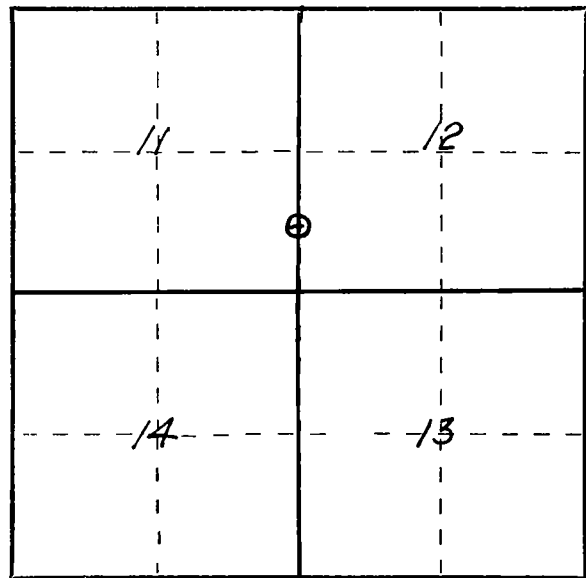

○ = Corner monument restored.

History of original corner establishment:

Description of corner evidence found:

*Found both stakes in fair cond. set pipe on south face of stake.
Stake 1 scribed 11 - 1/8 s 1 1/2 rods east.
Stake 5 scribed 12 1/8 s 1 1/2 rods west.*

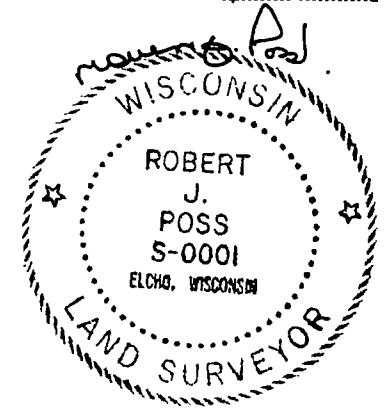

Description of monument and accessories I established to perpetuate the original location of this corner.

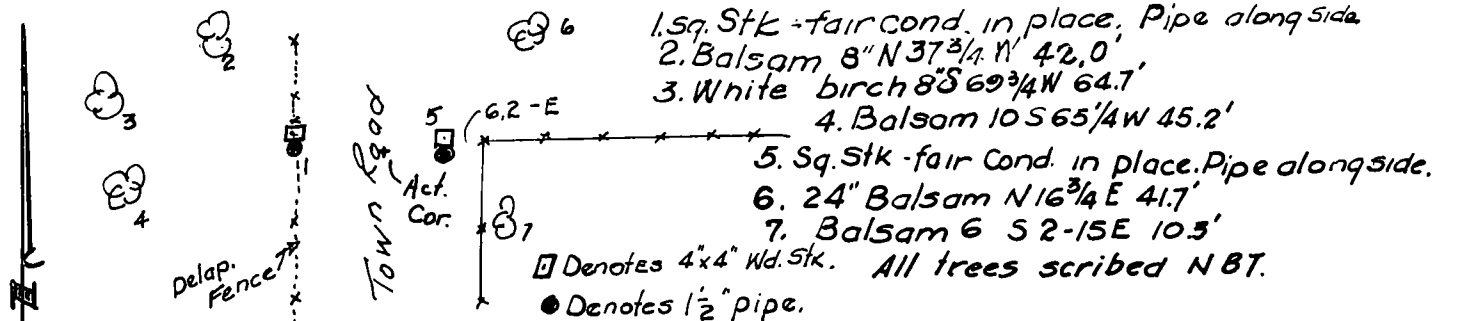

Dated at Elcho, Wis., this 18th day of May, 1968.

Signature Robert J. Ross Title Reg. Land Surveyor Registration No. S-1
(County Surveyor, Registered Land Surveyor, or other duly authorized official)

Office of Register of Deeds, County of....., I hereby certify that the within instrument was filed in this office for record on the..... day of....., 19..... at..... o'clock..... M.

.....
(Register of Deeds)

By..... Deputy