

LANGLADE COUNTY U.S. PUBLIC LAND CORNER RESTORATION

The Southeast corner of Section 10, T. 34 N., R. 10 E., Langlade County, WI.

Corner was: (check all that apply)

4341010 0000

- Restored through acceptance of an obliterated evidence location.
- Restored through acceptance of a found perpetuated location.
- Determined to be lost and re-established through proportionate methods.
(Show bearings and distances to PLSS corners used for proportioning, and show original distances).
- Restored/recovered/re-established in a location that differs from a previously established position.
(Show difference in plan view below).
- Check here if addition information is shown on the reverse side of this form.

Describe record evidence, recovered physical evidence, occupational evidence, testimonial evidence and all other evidence considered in the recovery/restoration of the corner.

The original corner was established in 1865 by James L. Nowlin. Original bearing trees: birch, 15", S45°E, 10 lks., and a birch, 6", N20°E, 8 lks. In October 1899, B.F. Dorr marked a new BT: sugar, 7", N15-1/4E, 22 lks. In 1937, Darwin Hintz resurveyed this township and said "to sec cor in E-W Hwy. Cor. set at intersection with road N. Set WC 50 lks N. Iron pin for cor. New W. pine, 8", S67°E, 187.3 lks (123.6)". In June 1978, former surveyor Kelly "located witness corner set on re-survey of township. Set 1" iron pipe below road surface and marked bearing trees and initialized and dated old brass cap". 6/10/98 D. Tlusty, D. Willams found Kelly's iron pipe, the 1937 4" brass capped witness monument and the 1937 w. pine BT to the SE. I removed the pipe to search for the 1937 iron pin. None found. I accepted the 1" iron pipe found as the best evidence of the corner and replaced it with the monument described below.

Physical description of the monument set:

For the corner, I set a 2" x 30" iron pipe with brass cap, top is 0.3' below ground in the North shoulder of the road.

Describe the accessories used to perpetuate the corner. Include a plan view drawing and accessories found/set. Describe measuring point on bearing trees. Show any topographic features that would aid in future recovery of the corner.

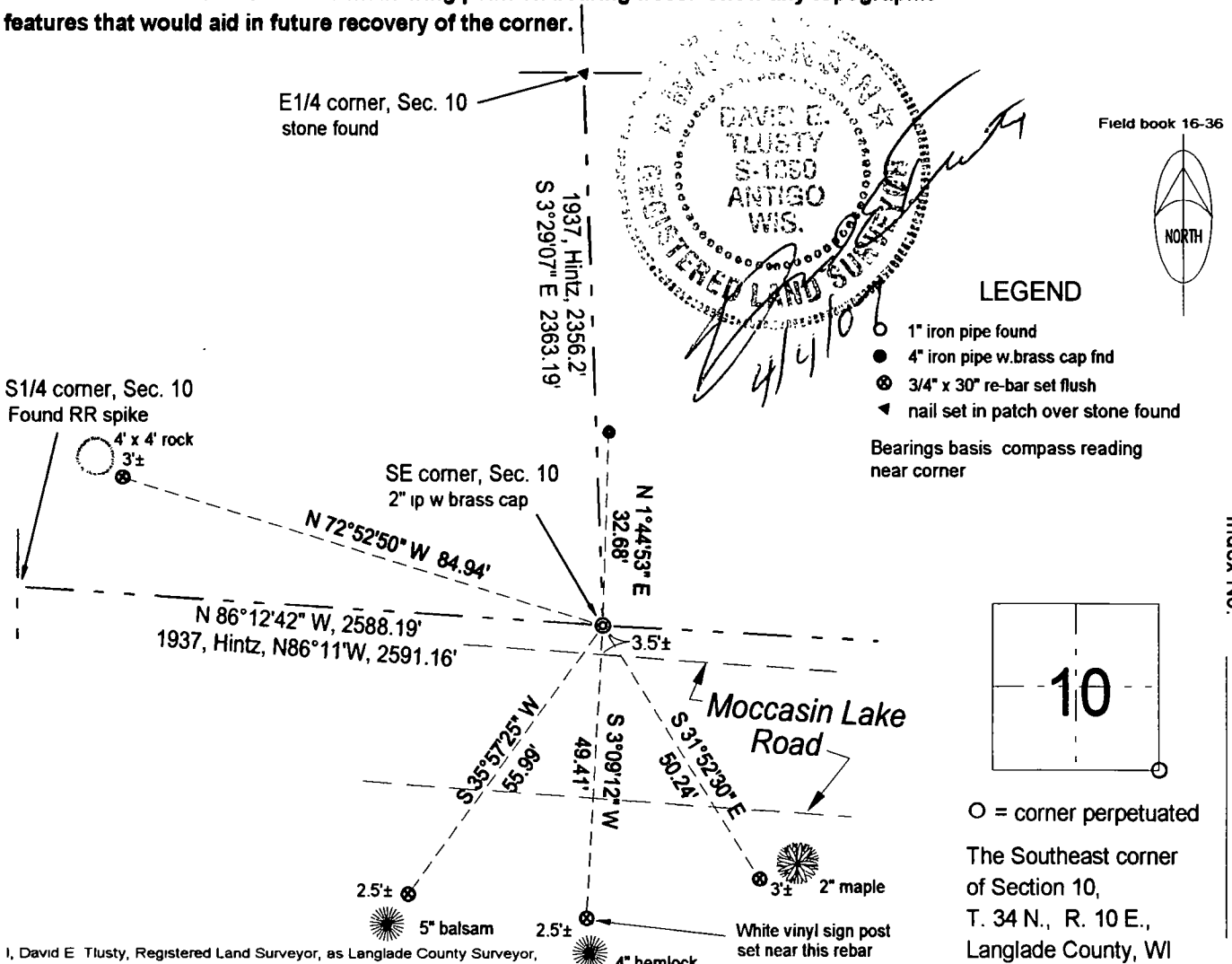

I, David E. Tlusty, Registered Land Surveyor, as Langlade County Surveyor, certify that the corner location on this record was determined by me and that this U.S. Public Land Survey Monument Record is correct to the best of my knowledge and belief.

○ = corner perpetuated
The Southeast corner of Section 10, T. 34 N., R. 10 E., Langlade County, WI

CERTIFIED LAND CORNER RESTORATION

Index No. 9-17

State of Wisconsin }
County of LANGLADE } ss.

History of original corner establishment:

I WILLIAM F. KELLY, do hereby certify that on the 17 day of July, 1978, I found evidence of the SOUTH-EAST corner of SECTION 10 Township 34, North, Range 10E, Fourth Principal Meridian, as described hereon; and that from this evidence I established a new monument and accessories as described hereon to perpetuate the original location of this corner.

Description of corner evidence found:

LOCATED WITNESS CORNER SET ON 1938 RE-SURVEY OF TOWNSHIP



William F. Kelly

Resident witnesses:

.....
.....
.....

SET 1" IRON PIPE BELOW ROAD SURFACE & MARKED BEARING TREES, ALSO INITIALIZED & DATED OLD BRASS CAP.

Description of monument and accessories I established to perpetuate the original location of this corner.

WITNESS CORNER 1" BRASS CAP

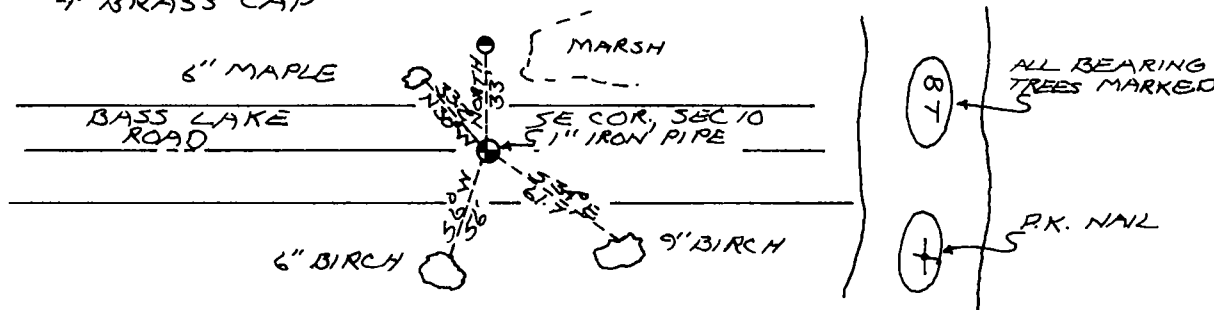
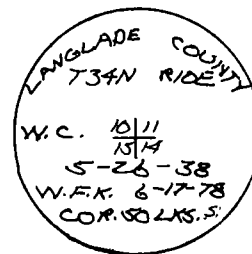
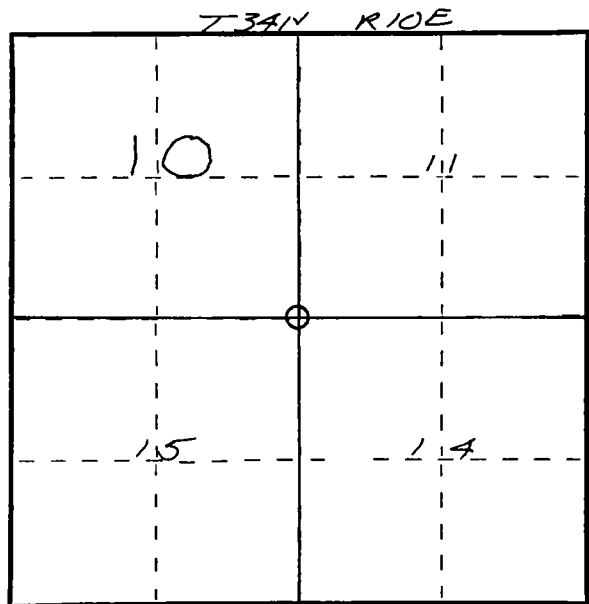

Dated at ELCHO, Wis., this 13 day of DECEMBER, 1978.

Signature William F. Kelly Title COUNTY SURVEYOR Registration No. 57098
(County Surveyor, Registered Land Surveyor, or other duly authorized official)

Office of Register of Deeds, County of....., I hereby certify that the within instrument was filed in this office for record on the..... day of....., 19..... at..... o'clock..... M.

.....
(Register of Deeds)

By..... Deputy

○ = Corner monument restored.