

CERTIFIED LAND CORNER RESTORATION

Index No. J-12

State of Wisconsin }
County of Lanai } ss.

History of original corner establishment:

1930 Resurvey

I Raymond Hallisy, do hereby certify that on the 17th day of August, 1974, I found evidence of the E 1/6 corner of T 34 Township, North, Range 10E, Fourth Principal Meridian, as described hereon; and that from this evidence I established a new monument and accessories as described hereon to perpetuate the original location of this corner.

Description of corner evidence found:

Found Scribed Stake in Swamp

Resident witnesses:

.....
.....
.....

Description of monument and accessories I established to perpetuate the original location of this corner.

Set 1 1/2" iron pipe with brass cap alongside Stake

New BT'S

11" Red Maple S 17° W 60' 7"
9" White Birch S 70° E 56' 5"

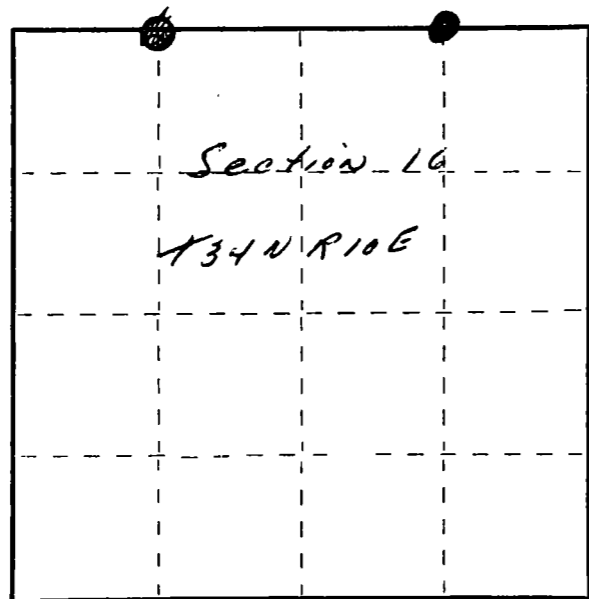

○ = Corner monument restored.

Dated at Antigo, Wis., this 17th day of August, 1974

Signature Raymond Hallisy Title Reg. Land Surveyor Registration No. 5-685
(County Surveyor, Registered Land Surveyor, or other duly authorized official)

Office of Register of Deeds, County of _____, I hereby certify that the within instrument was filed in this office for record on the _____ day of _____, 19____ at _____ o'clock _____ M.

.....
(Register of Deeds)

By..... Deputy

FORM 985 H. C. MILLER CO., MILWAUKEE