

LANGLADE COUNTY U.S. PUBLIC LAND CORNER RESTORATION

The Southeast corner of Section 9, T. 34 N., R. 10 E., Langlade County, WI.

Corner was: (check all that apply)

- Restored through acceptance of an obliterated evidence location.
- Restored through acceptance of a found perpetuated location.
- Determined to be lost and re-established through proportionate methods.
- Show bearings and distances to PLSS corners used for proportioning, and show original distances).
- Restored/recovered/re-established in a location that differs from a previously established position.
- (Show difference in plan view below).
- Check here if additional information is shown on the reverse side of this form.

4341009 0000 2007

Describe record evidence, recovered physical evidence, occupational evidence, testimonial evidence and all other evidence considered in the recovery/restoration of the corner.

The original corner was established in 1865 by James L. Nowlin. Original bearing trees: sugar, 15", N35°W, 30 lks. and a sugar 10", N32°E, 30 lks. 1937, Darwin Hintz described this corner as: To section corner 10-15-16 -9 in road intersection N-S-E-W. Set witness corner brass cap S39°E 61.5 lks. (40.6'), made 2 new BO's: cross on stone, S33°W, 61.5 lks., and a cross on stone, N33°E, 53 lks. In June, 1978, former surveyor Kelly found the 4" iron pipe with brass cap as witness corner. Corner is at a road intersection. Set 1" iron pipe below road surface. Made 3 new BT's, and in 1985 he reset the corner after roadwork. In June, 1998, D. Tlusty, D. Williams found nail and cap in road, set temp. ties and dug in the road. Down 1.75' found a 1" iron pipe in good condition, left as found Accepted the 1" iron pipe as best evidence of corner location.

Physical description of the monument set:

For the corner, I topped the found iron pipe with a 1 1/2" x 19" iron pipe with 4" brass cap flush with road. The corner is approx. 13 feet north of the center of pavement on Moccasin Lake Rd. and approx. 3 feet east of the center of pavement of Enterprise Lake Rd.

Describe the accessories used to perpetuate the corner. Include a plan view drawing and accessories found/set. Describe measuring point on bearing trees. Show any topographic

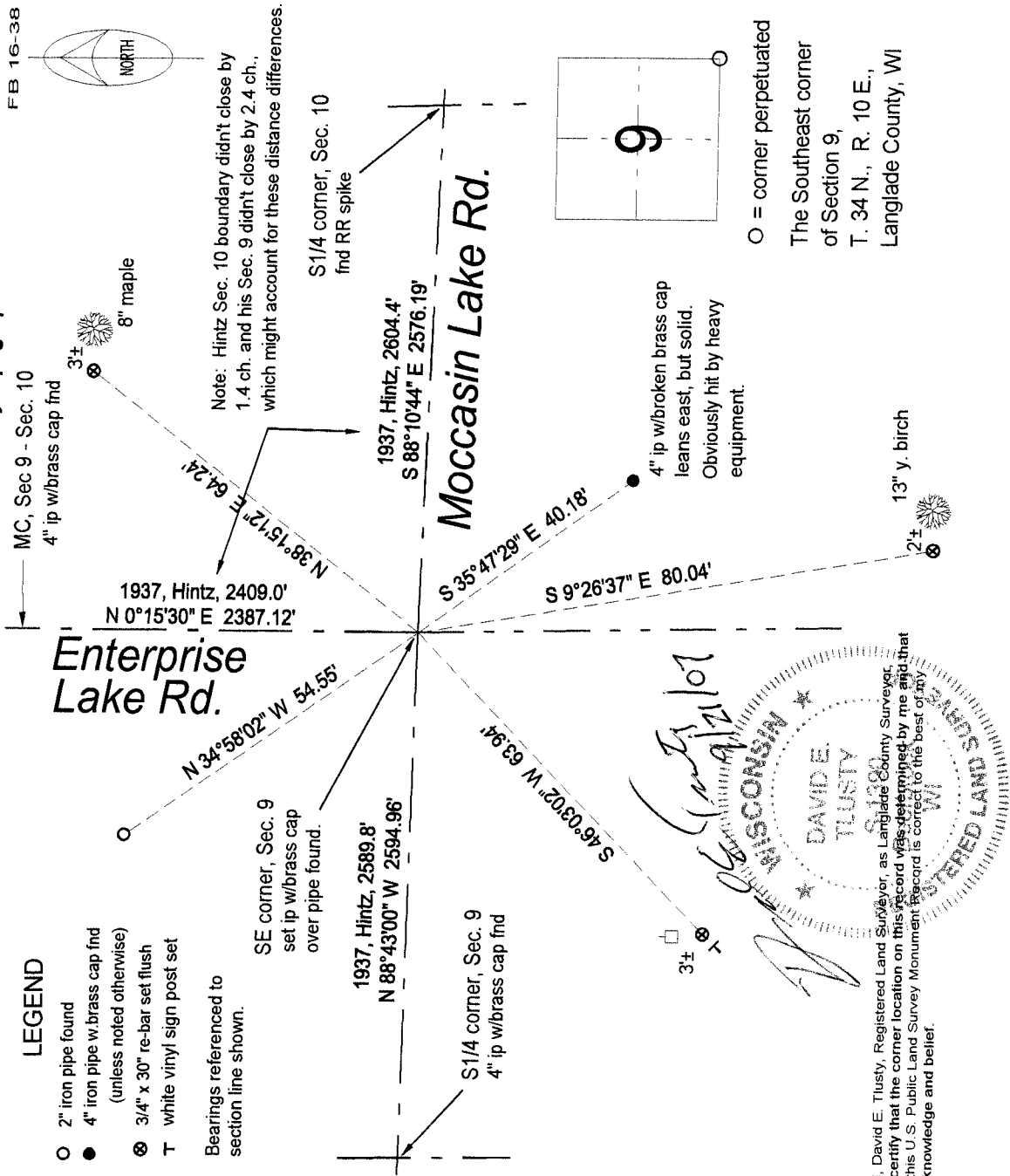

Index No.

J-13 34-10