

CERTIFIED LAND CORNER RESTORATION

Index No. H-3

State of Wisconsin }
County of LANGLADE } ss.

History of original corner establishment:
SURVEY BY M. HUTCHINSON IN MARCH 1929.

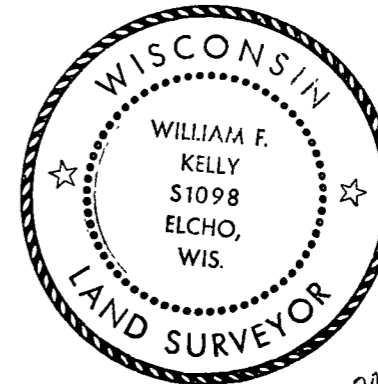

William F. Kelly

I WILLIAM F. KELLY, do hereby certify that on the 5th day of APRIL, 1975, I found evidence of the S 1/8 corner of SECTION 7 ON N-S 1/4 LINE Township 34 N, North, Range 10 E, Fourth Principal Meridian, as described hereon; and that from this evidence I established a new monument and accessories as described hereon to perpetuate the original location of this corner.

Description of corner evidence found:

FOUND STEEL FENCE POST AND BOTTOM OF OLD CEDAR STAKE. IDENTIFIED BY RESIDENT WITNESSES AS S 1/8 COR. ON N-S 1/4 LINE, SECTION 7, T.34N.-R10E.

CORNER LOCATED IN A CEDAR & HEMLOCK SWAMP.

Resident witnesses:

J. DREW

D. KELLY

Description of monument and accessories I established to perpetuate the original location of this corner.

FORM 985 H. C. MILLER CO., MILWAUKEE

T34N-R10E

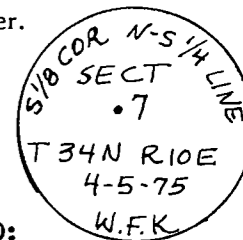
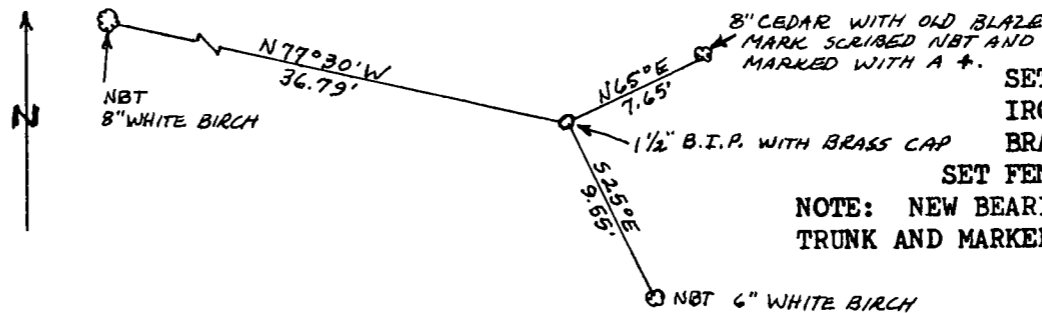
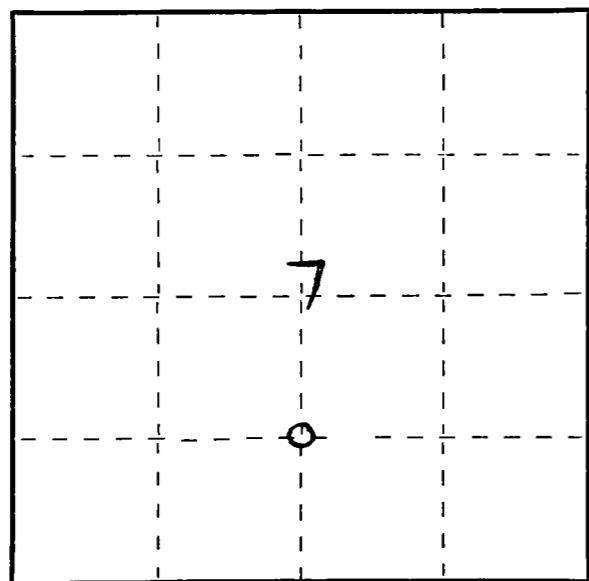

SET 1 1/2" BLACK IRON PIPE WITH BRASS CAP MARKED: SET FENCE POST AS WITNESS CORNER.
NOTE: NEW BEARING TREES SCRIBED NBT ON TRUNK AND MARKED WITH A + AT BASE.

Dated at ELCHO, Wis., this 5th day of APRIL, 1975

Signature William F. Kelly Title REGISTERED LAND SURVEYOR Registration No. S 1098
(County Surveyor, Registered Land Surveyor, or other duly authorized official)

Office of Register of Deeds, County of _____, I hereby certify that the within instrument was filed in this office for record on the _____ day of _____, 19____ at _____ o'clock _____ M.

(Register of Deeds)

By _____ Deputy

○ = Corner monument restored.