

CERTIFIED LAND CORNER RESTORATION

34-10
Index No. B-5

State of Wisconsin }
County of Langlade } ss.

History of original corner establishment:

Corner set in the 1930's by: C. W. Borth
E. F. Kowalke
D. A. Hintz

I, Raymond J. Hallisy, do hereby certify that on the 8th day of June, 1968, I found evidence of the N 1/16 corner of Section 5 Township 34, North, Range 10, Fourth, Principal Meridian, as described hereon; and that from this evidence I established a new monument and accessories as described hereon to perpetuate the original location of this corner.

Description of corner evidence found:
Found squared stake, marked S5 S6 N1/16.
Old Hemlock BT N23W 20 Lks.

Resident witnesses:

.....
.....
.....

Description of monument and accessories I established to perpetuate the original location of this corner.

Set Std. 1 1/2" pipe with cap marked N 1/16 6 5

FORM 985 H. C. MILLER CO., MILWAUKEE

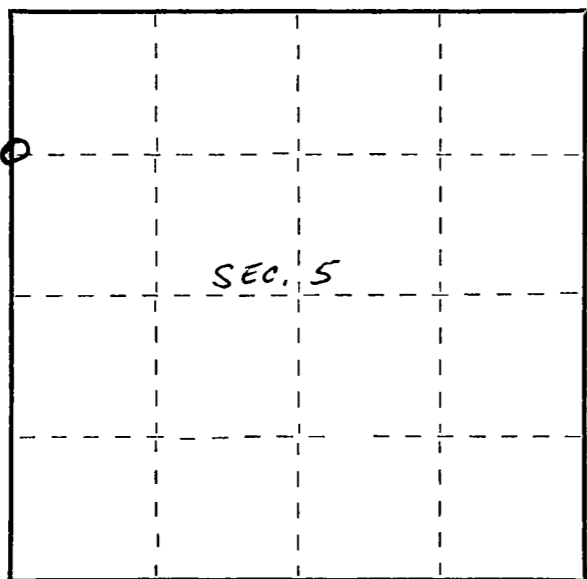

○ = Corner monument restored.

12" ELM
S 73°W 7'3"
10" MAPLE
S 72°E 10'

Dated at _____, Wis., this _____ day of _____, 19____

Signature Raymond J. Hallisy Title Reg. Land Surveyor Registration No. S-685
(County Surveyor, Registered Land Surveyor or other duly authorized official)

Office of Register of Deeds, County of _____, I hereby certify that the within instrument was filed in this office for record on the _____ day of _____, 19____ at _____ o'clock _____ M.

.....
(Register of Deeds)

By _____ Deputy