

U.S. PUBLIC LAND SURVEY MONUMENT RECORD

(Prepared and as required by S. A-E 7.08 WI Administrative Code)

The WEST QUARTER corner of Section 3, T. 34 N., R. 10 E., Langlade County, WI

Corner was: (check all that apply)

- Restored through acceptance of an obliterated evidence location.
- Restored through acceptance of a found perpetuated location.
- Determined to be lost and re-established through proportionate methods.
(Show bearings and distances to PLSS corners used for proportioning.)
- Restored/recovered/reestablished in a location that differs from a previously established position. (Show difference in plan view below.)

341004 2000

- Check here if additional information is shown on the reverse side of this form.

Describe record evidence, recovered physical evidence, occupational evidence, testimonial evidence and all other evidence considered in the recovery/restoration of the corner.

The original corner was established in 1865 by James Nowlin. Original bearing trees: white pine, 12", S65°W, 50 links (no other trees near). Notes of B.F. Dorr indicate that in 1905 he found the original pine stump standing. In 1937, D. A. Hintz found original 1/4 corner and found original BT pine stump, 12, S65°W, 50 links. December 1976, former surveyor Kelly found 4" iron pipe with brass cap set on 1937 resurvey, corner is located in a marsh. He measured a cut X in face blazes on the following trees: oak, 20", S87°30'W, 26'; maple, 6", S56°30'W, 27.1'; and a yellow birch, 8", S24°W, 31.50'. On June 4, 1998, D. Tlusty and D. Williams found a 4" iron pipe with brass cap in small open bog. Monument leaning slightly. Straightened it and set stones around it. Also found original white pine stump. Marked new BT's as shown below.

Physical description of the monument set:

Existing 4" iron pipe with brass cap is in good condition.

Describe the accessories used to perpetuate the location of the corner. Include a plan view drawing and indicate accessories found/set. Describe measuring point on bearing trees. Show any topographic features that would aid in future recovery of the corner.

BT's measured to nail (+) in low blaze
Bearing trees magnetic with hand compass.

FB 16-28

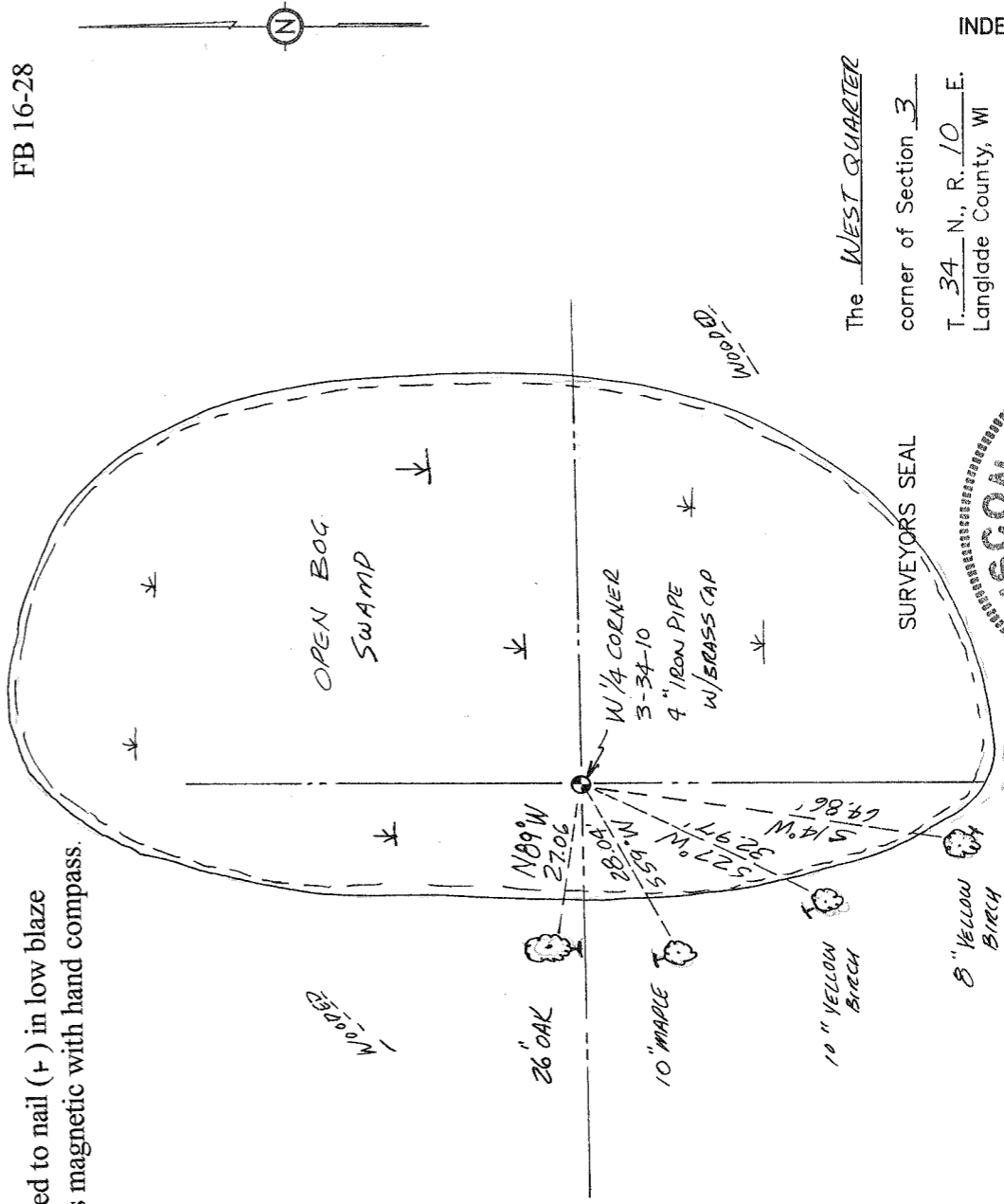

The WEST QUARTER
corner of Section 3

T. 34 N., R. 10 E.
Langlade County, WI

INDEX No. 013

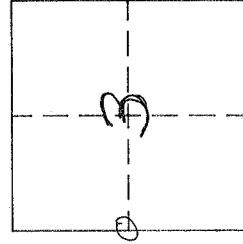

SURVEYORS SEAL

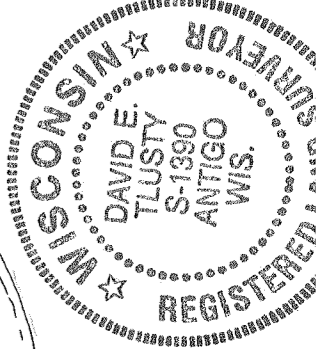

I, DAVID E. TLUSTY, LANGLADE COUNTY SURVEYOR certify that the corner location shown on this record was determined by me or under my direction and control and that this U.S. Public Land Survey Monument Record is correct and complete to the best of my knowledge and belief.