

# LANGLADE COUNTY U.S. PUBLIC LAND CORNER RESTORATION

The Meander corner of Sections 4 & 9, T. 34 N., R. 10 E., Langlade County, WI.

4341004 0028  
~~4344000-1000-0028~~

**Corner was: (check all that apply)**

- Restored through acceptance of an obliterated evidence location.
- Restored through acceptance of a found perpetuated location.
- Determined to be lost and re-established through proportionate methods.
- Show bearings and distances to PLSS corners used for proportioning, and show original distances).
- Restored/recovered/re-established in a location that differs from a previously established position.
- (Show difference in plan view below).
- Check here if addition information is shown on the reverse side of this form.

**Describe record evidence, recovered physical evidence, occupational evidence, testimonial evidence and all other evidence considered in the recovery/restoration of the corner.**

The original corner was established in 1865 by James L. Nowlin. Original bearing trees: tamarac, 12", S66W, 40 links and a tamarac, 15", N40W, 25 links. In 1915, Htuchingson (Fb94-138) said "Stumps of orig. B.T.'s. SW tree 8 links short". He marked a maple, 10", N 32 3/4E, 31 links. In the 1930's resurvey Hintze said "to MC on west side of the lake. Both orig. M.C. B.T. there but down". He found Hutchs maple BT. 06/10/1998 D. Tlusty, D. Williams found 4" iron pipe with brass cap in good condition.

**Physical description of the monument set:**

I left the existing monument in place.  
Set a white vinyl sign post on the SE side of the monument.

**Describe the accessories used to perpetuate the corner. Include a plan view drawing and accessories found/set. Describe measuring point on bearing trees. Show any topographic**

**LEGEND**

- 2" iron pipe found
- 4" iron pipe w/ brass cap fnd (unless noted otherwise)
- 3/4" x 30" re-bar set flush

Tie bearings magnetic with hand compass.

-  BT's measured to aluminum nail in a low blaze on the side of the trees shown: >

BT's painted blue, with BT sign facing corner.

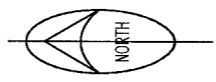

FB 16-64

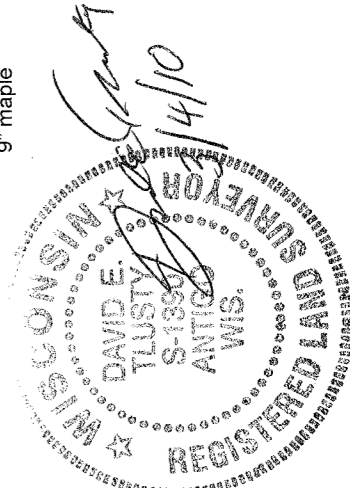
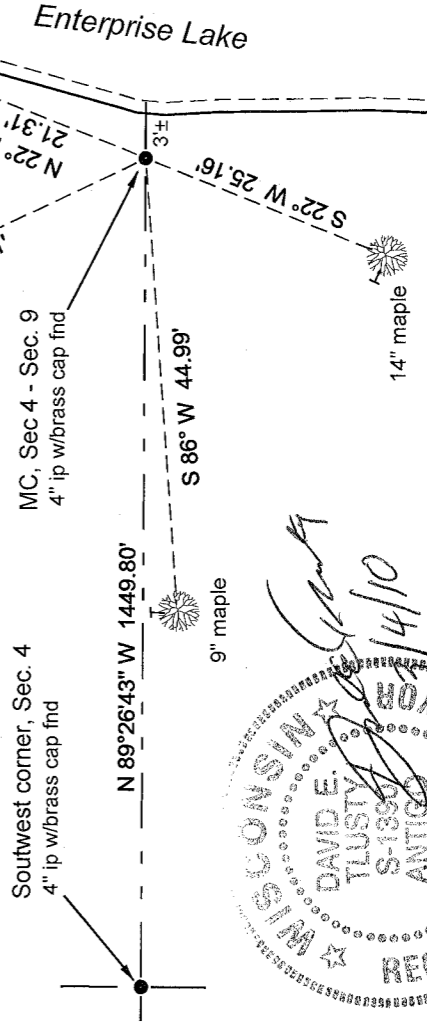

Index No.           E 10-11 34-10          

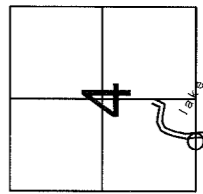

O = corner perpetuated  
The Meander corner of Sections 4 & 9, T. 34 N., R. 10 E., Langlade County, WI

I, David E. Tlusty, Registered Land Surveyor, as Langlade County Surveyor, certify that the corner location on this record was determined by me and that this U.S. Public Land Survey Monument Record is correct to the best of my knowledge and belief.