

LANGLADE COUNTY U.S. PUBLIC LAND CORNER RESTORATION

The Southeast corner of Section 3, T. 34 N., R. 10 E., Langlade County, WI.

Corner was: (check all that apply)

4341003 0000

- Restored through acceptance of an obliterated evidence location.
- Restored through acceptance of a found perpetuated location.
- Determined to be lost and re-established through proportionate methods.
(Show bearings and distances to PLSS corners used for proportioning, and show original distances).
- Restored/recovered/re-established in a location that differs from a previously established position.
(Show difference in plan view below).
- Check here if addition information is shown on the reverse side of this form.

Describe record evidence, recovered physical evidence, occupational evidence, testimonial evidence and all other evidence considered in the recovery/restoration of the corner.

The original corner was established in 1865 by James Nowlin. Original bearing trees: hemlock, 12", N29°W, 5 lks., and a sugar, 10", N45°E, 12 lks. In 1937, Darwin Hintz found old fence corner and Dorr's BT: hemlock, 10", N85-3/4°E, 34.5 lks. (22.8'). He made new BT's: hemlock, 10", N54-1/2°E, 48.5 lks. (32.0'), and a red oak, 4", S54°W, 16.5 lks. (10.9'). He set a monument common for that project, a 4" iron pipe with brass cap. In December 1976, former surveyor Kelly found the 4" iron pipe with brass cap set on 1937 resurvey, and found Dorr's 14" hemlock stump, N85°E, 22.94'. Kelly made new BT's: hemlock, 16", N54°E, 31.65'; a maple, 6", N40°30'W, 9.49'; and an oak, 9", S54°30'W, 10.65'. In June 1998, D. Tlusty, D. Willams found the 4" iron pipe with brass cap, in good condition; a blue painted line north and south and a line brushed open to the west to the road. Found Dorr's hemlock stump, destroyed at S85°E, 22.7'. Also found the two 1937 BT's. Accepted the found monument as the best evidence of the original corner location.

Physical description of the monument set:

For the corner, I left the existing monument in place.
Set white vinyl sign post 1.2' north of the monument.

Describe the accessories used to perpetuate the corner. Include a plan view drawing and accessories found/set. Describe measuring point on bearing trees. Show any topographic

LEGEND

- 2" iron pipe found
- 4" iron pipe w. brass cap fnd
(unless noted otherwise)
- ⊗ 3/4" x 30" re-bar set flush
- ⊥ white vinyl sign post set

Bearings magnetic with hand compass.

Trees are blazed, painted blue and have "Bearing Tree" signs attached. Tree ties are measured to an aluminum nail in a low blaze on the side of the tree shown as: >

FB 16-30

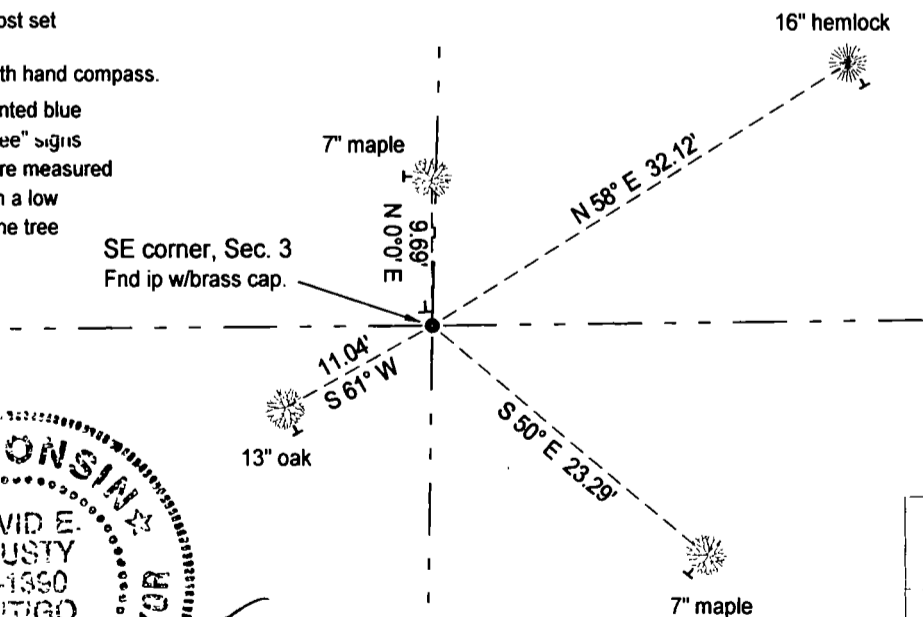

10/1/07

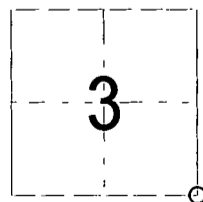

○ = corner perpetuated

The Southeast corner of Section 3,
T. 34 N., R. 10 E.,
Langlade County, WI

Index No. E-17 34-10

I, David E. Tlusty, Registered Land Surveyor, as Langlade County Surveyor, certify that the corner location on this record was determined by me and that this U S Public Land Survey Monument Record is correct to the best of my knowledge and belief.

CERTIFIED LAND CORNER RESTORATION

Index No. 5-17

State of Wisconsin }
County of LANGLADE } ss.

I WILLIAM F. KELLY, do hereby certify that on the 23rd day of DECEMBER, 1976, I found evidence of the SECTION corner of SECTIONS 3, 2, 10, 11 Township 34, North, Range 10E, Fourth Principal Meridian, as described hereon; and that from this evidence I established a new monument and accessories as described hereon to perpetuate the original location of this corner.

Resident witnesses:

JOHN DREW

FORM 985 H. C. MILLER CO., MILWAUKEE

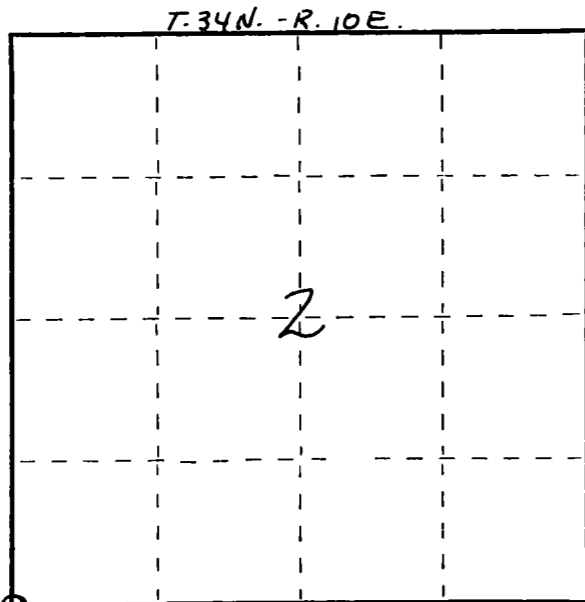

○ = Corner monument restored.

History of original corner establishment:

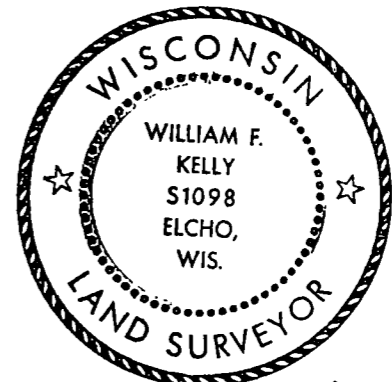

William F. Kelly 12-23-76

Description of corner evidence found:
LOCATED IRON PIPE WITH BRASS CAP SET ON 1937 SURVEY.

Description of monument and accessories I established to perpetuate the original location of this corner.

MARKED WITNESS TREES

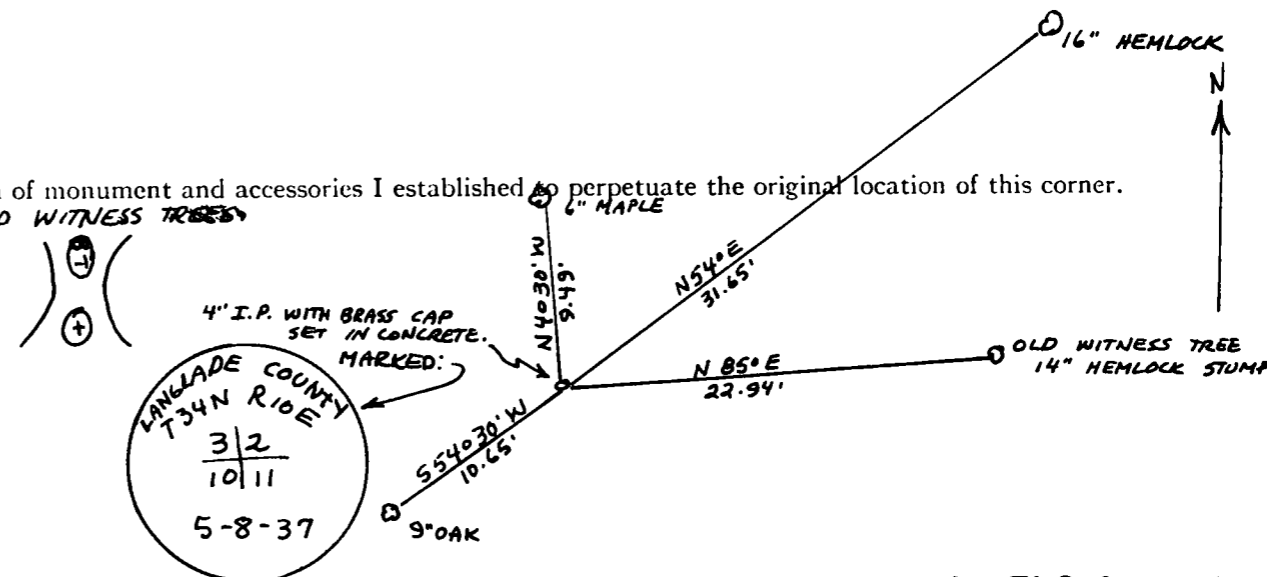

Dated at ELCHO, Wis., this 23rd day of DECEMBER, 1976.

Signature William F. Kelly Title REGISTERED LAND SURVEYOR Registration No. 51098
(County Surveyor, Registered Land Surveyor, or other duly authorized official)

Office of Register of Deeds, County of _____, I hereby certify that the within instrument was filed in this office for record on the _____ day of _____, 19____ at _____ o'clock _____ M.

(Register of Deeds)

By _____ Deputy