

# U.S. PUBLIC LAND SURVEY MONUMENT RECORD

(Prepared and as required by S. A-E 7.08 Wi Administrative Code)  
 The center 1/4 corner of Section 1, T. 34N., R10E., Langlade County, WI

43410012020

Corner was: (check all that apply)

- Restored through acceptance of an obliterated evidence location.
- Restored through acceptance of a found perpetuated location.
- Determined to be lost and re-established through proportionate methods.  
 (Show bearings and distances to PLSS corners used for proportioning)
- Restored/recovered/reestablished in a location that differs from a previously established position. (Show difference in plan view below.)
- Check here if additional information is shown on the reverse side of this form.

Describe record evidence, recovered physical evidence, occupational evidence, testimonial evidence and all other evidence considered in the recovery/restoration of corner.

No corner established.

In 2003, Dean A. Williams set said corner at the intersection of  $\frac{1}{4}$  lines.

Physical description of the monument set:

1.9" x 36" iron pipe weighing 2.65 lbs/ft.

Describe the accessories used to perpetuate the location of the corner. Include a plan view drawing and indicate accessories found/set. Describe measuring point on bearing trees. Show any topographic features that would aid in future recovery of the corner.

ALL BT'S MARKED WITH FACE BLAZE AND SIDE BLAZE. MEASURE TO ALUM. NAIL IN SIDE BLAZE.

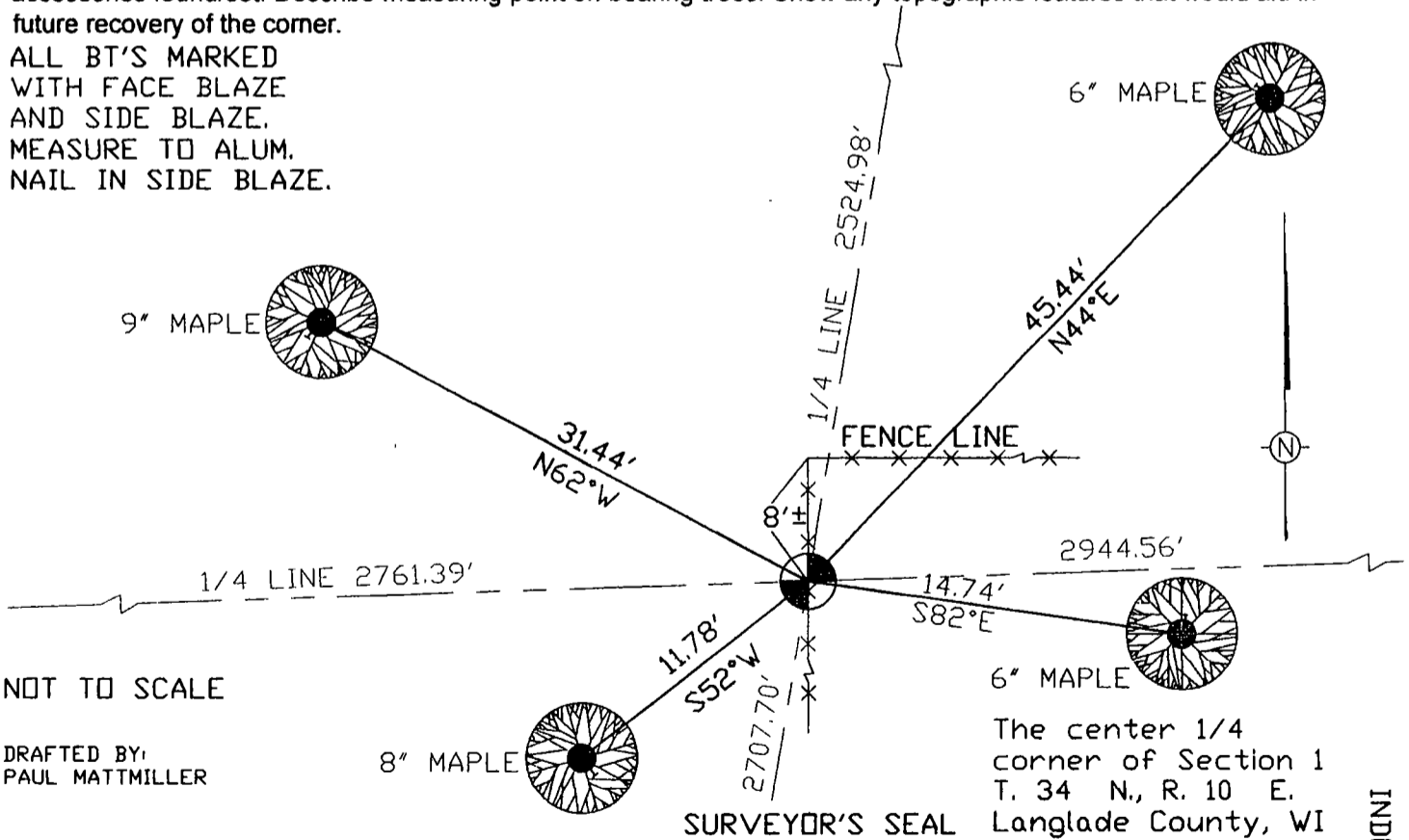

The center 1/4 corner of Section 1 T. 34 N., R. 10 E. Langlade County, WI

I, Dean A. Williams RLS 2468, certify that the corner location shown on this record was determined by me or under my direction and control and that this U.S. Public Land Survey Record is correct and complete to the best of my knowledge and belief.

*Dean Williams* 5/11/04  
 Signature Date

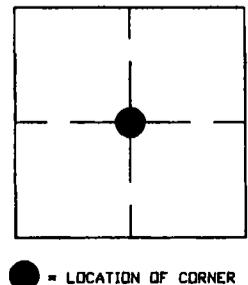
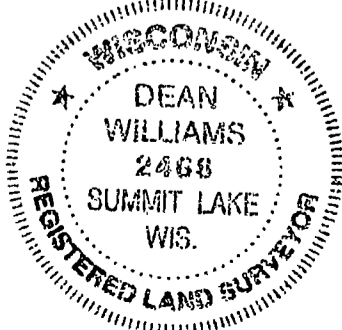

INDEX NO. 223  
 34-10