

CERTIFIED LAND CORNER RESTORATION

Index No. E-23

State of Wisconsin }
County of LANGLADE } ss.

I WILLIAM F. KELLY, do hereby certify that on the 24TH day of DECEMBER, 1975, I found evidence of the 1/4 SECTION corner of SECTIONS 1 & 12 Township 34, North, Range 10E, Fourth Principal Meridian, as described hereon; and that from this evidence I established a new monument and accessories as described hereon to perpetuate the original location of this corner.

Resident witnesses:

ROD VISSER

History of original corner establishment:

Description of corner evidence found:

LOCATED 1/4 SECTION COR. SECT. 1/12 T.34N.-R.10E.
4" PIPE WITH BRASS CAP.

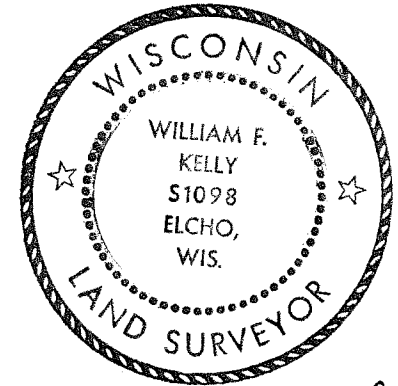

William F. Kelly

Description of monument and accessories I established to perpetuate the original location of this corner.

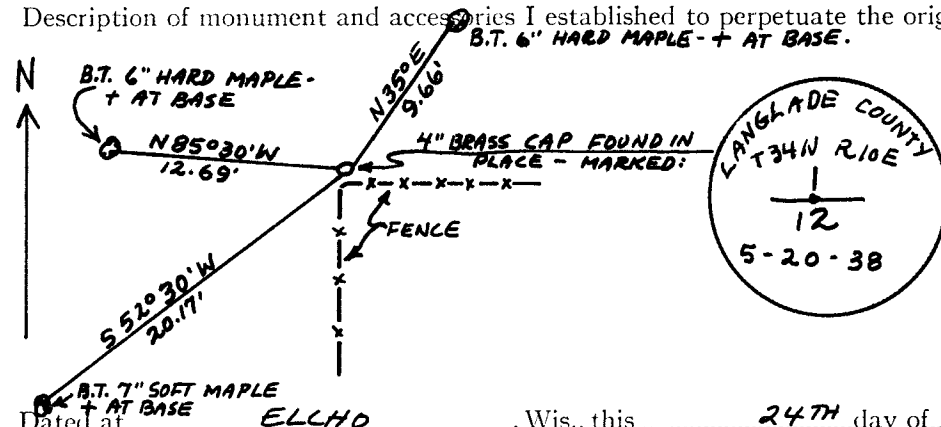

MARKED NEW BEARING TREES.

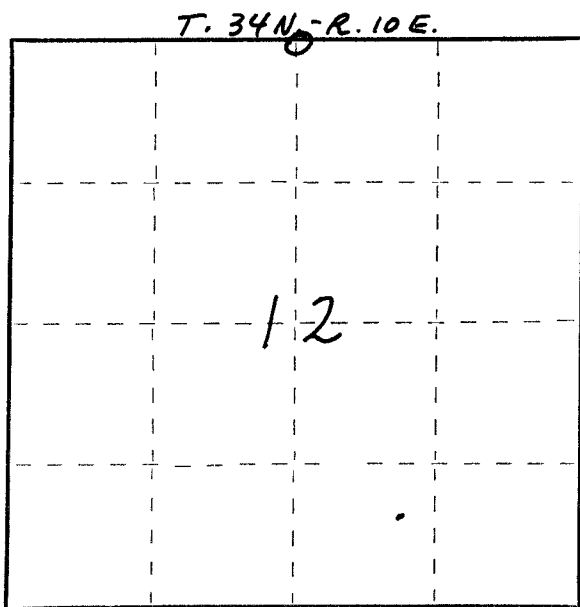

Dated at ELCHO, Wis., this 24TH day of DECEMBER, 1975

Signature William F. Kelly Title REGISTERED LAND SURVEYOR Registration No. 51098
(County Surveyor, Registered Land Surveyor, or other duly authorized official)

Office of Register of Deeds, County of _____, I hereby certify that the within instrument was filed in this office for record on the _____ day of _____, 19____ at _____ o'clock _____ M.

(Register of Deeds)

By _____ Deputy

○ = Corner monument restored.

4341001 0200 1001454

FORM 985 H. C. MILLER CO., MILWAUKEE