

CERTIFIED LAND CORNER RESTORATION

Index No. 2-17

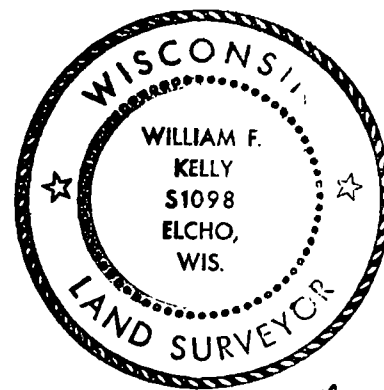

State of Wisconsin }
County of LANGLADE } ss.

History of original corner establishment:

I, WILLIAM F. KELLY, do hereby certify that on the 29TH day of DECEMBER, 1976, I found evidence of the SECTION corner of SECTIONS 34, 35, 3, 2 Township 34 & 33, North, Range 9E, Fourth Principal Meridian, as described hereon; and that from this evidence I established a new monument and accessories as described hereon to perpetuate the original location of this corner.

Description of corner evidence found:
4" IRON PIPE WITH BRASS CAP. CORNER SET ON 1937 RESURVEY BY T. KILROE & D. HINTZ. IRON PIPE FOUND ON ITS SIDE.

William F. Kelly 12-29-76

Resident witnesses:

4/30/98 D. TRUSTY. PER SOIL FIND 4" IRON PIPE IN GOOD COND. NAIKED BT SIGN ON TREE 4' WEST. SET WHITE VINYL SIGN POST NORTH, 1'. PAINTED KELLYS BT'S BLUE.

Description of monument and accessories I established to perpetuate the original location of this corner.
RESET CORNER AND MARKED BEARING TREES.

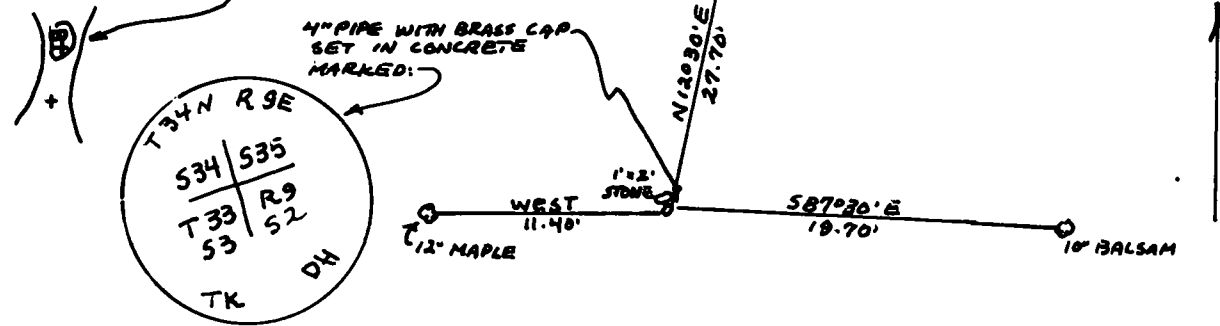
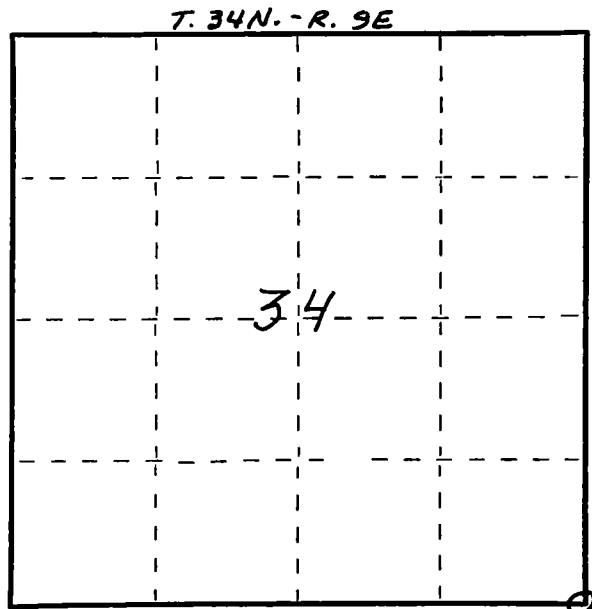

Dated at ELCHO, Wis., this 29TH day of DECEMBER, 1976.

Signature William F. Kelly Title REGISTERED LAND SURVEYOR Registration No. 51098
(County Surveyor, Registered Land Surveyor, or other duly authorized official)

Office of Register of Deeds, County of _____, I hereby certify that the within instrument was filed in this office for record on the _____ day of _____, 19____ at _____ o'clock _____ M.

(Register of Deeds)

By _____ Deputy

○ = Corner monument restored.