

CERTIFIED LAND CORNER RESTORATION

Index No. 3-3

State of Wisconsin }
County of LANGLADE } ss.

I WILLIAM F. KELLY, do hereby certify that on the 5TH day of DECEMBER, 1975, I found evidence of the 1/4 SECTION corner of SECTIONS 31 & 6 Township 34 E 33, North, Range 9E, Fourth Principal Meridian, as described hereon; and that from this evidence I established a new monument and accessories as described hereon to perpetuate the original location of this corner.

Resident witnesses:

.....
.....
.....

FORM 985 H. C. MILLER CO., MILWAUKEE

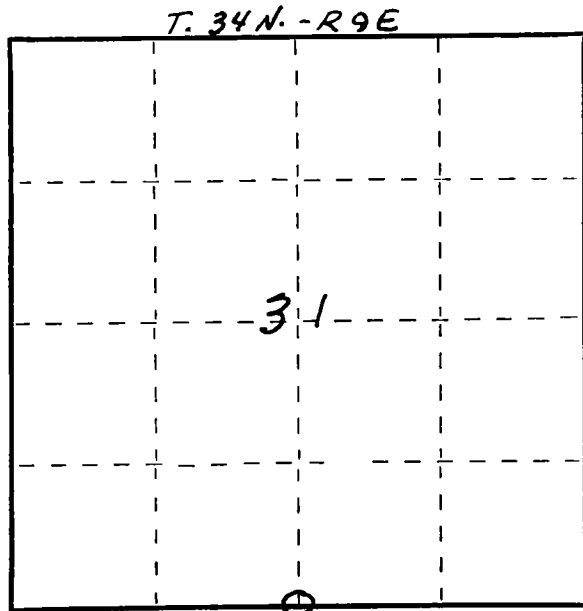

○ = Corner monument restored.

History of original corner establishment:

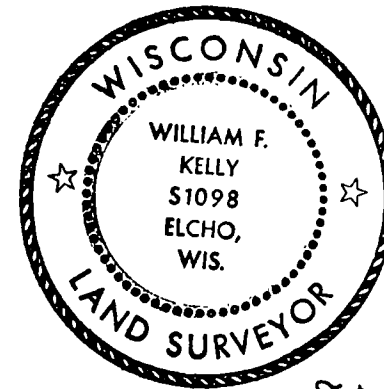

William F. Kelly

Description of corner evidence found:
LOCATED 1/4 SECTION CORNER 31/6 T34N-R9E T33N-R9E

FOUND 4" PIPE WITH BRASS CAP WITNESS CORNER. EXCAVATED IN ROAD AND FOUND BROKEN CRACKERY AND OLD FENCE WIRE WRAPPED AROUND STONE BROKEN UP.

Description of monument and accessories I established to perpetuate the original location of this corner.

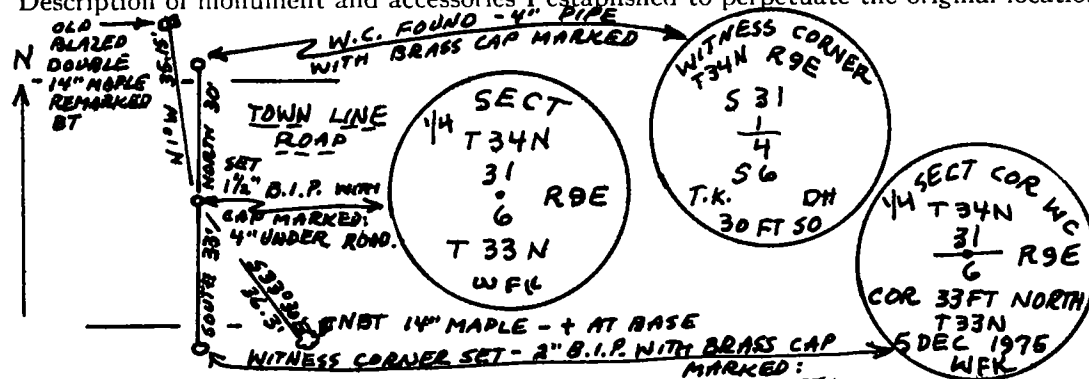

SET 1 1/2" PIPE WITH BRASS CAP ON CORNER LOCATION. REPLACED CRACKERY AND WIRE AND PIECE OF METAL AROUND CORNER PIPE WHICH IS 4" UNDER ROAD SURFACE. SET 2" PIPE WITH BRASS CAP AS ADD. WIT. COR. REBLA OLD BLAZED TREE AND MARKED A NEW BEARING TREE.

Dated at ELCHO, Wis., this 5TH day of DECEMBER, 1975

Signature William F. Kelly Title REGISTERED LAND SURVEYOR Registration No. 51098
(County Surveyor, Registered Land Surveyor, or other duly authorized official)

Office of Register of Deeds, County of _____, I hereby certify that the within instrument was filed in this office for record on the _____ day of _____, 19____ at _____ o'clock _____ M.

(Register of Deeds)

By _____ Deputy