

4340930 0020 2013
U.S. PUBLIC LAND SURVEY MONUMENT RECORD

(Prepared and as required by S. A-E 7.08 WI Administrative Code)

The SOUTH 1/4 corner of Section 30, T. 34 N., R. 09 E., Langlade County, WI
 Corner was (check all that apply)

- Restored through acceptance of an obliterated evidence location.
- Restored through acceptance of a found perpetuated location.
- Determined to be lost and re-established through proportionate methods. (show bearings and distances to PLSS corners used for proportioning.)
- Restored/recovered/re-established in a location that differs from a previously established position. (Show difference in plan view below.)
- Check here if additional information is shown on the reverse side of this form.

Describe record evidence, recovered physical evidence, occupational evidence, testimonial evidence, and all other evidence considered in the recovery/restoration of the corner.

1864 - Government Surveyor, J.L. Nowlin set original 1/4 section post and marked bearing trees, Birch 12", S 24° W, 15 links, and Ironwood 6" N 34° E, 8 links.
 1930's Resurvey - Langlade County does not have the field notes of this resurvey, but does have the plat. The 1937 plat indicates that Surveyors T. Kilroe and D. Hintz set the 1/4 corner. The plat indicates the corner being set 42.199 chs (2785.134') West of the Southeast section corner, and 44.918 chs (2964.588') East of the Southwest corner. The plat does not indicate what was set to mark the corner or what bearing objects were established.
 2013 - I found an existing 4" brass capped monument along with 4 existing rebar ties, and one bearing tree with aluminum location poster (origin of ties unknown). Measurements to the Southwest and Southeast section corners match within 1' of 1930's resurvey distances. The brass-capped pipe is typical of resurvey work in the 1930's. I accepted the found monument as the best evidence of the original corner location.

Physical description of the monument set:

2013 - I accept the 4" brass capped monument as the corner location and tied it out as follows.

Describe the accessories used to perpetuate the location of the corner. Include a plan view drawing and indicate accessories found/set. Describe measuring point on bearing trees. Show any topographic features that would aid in future recovery of the corner.

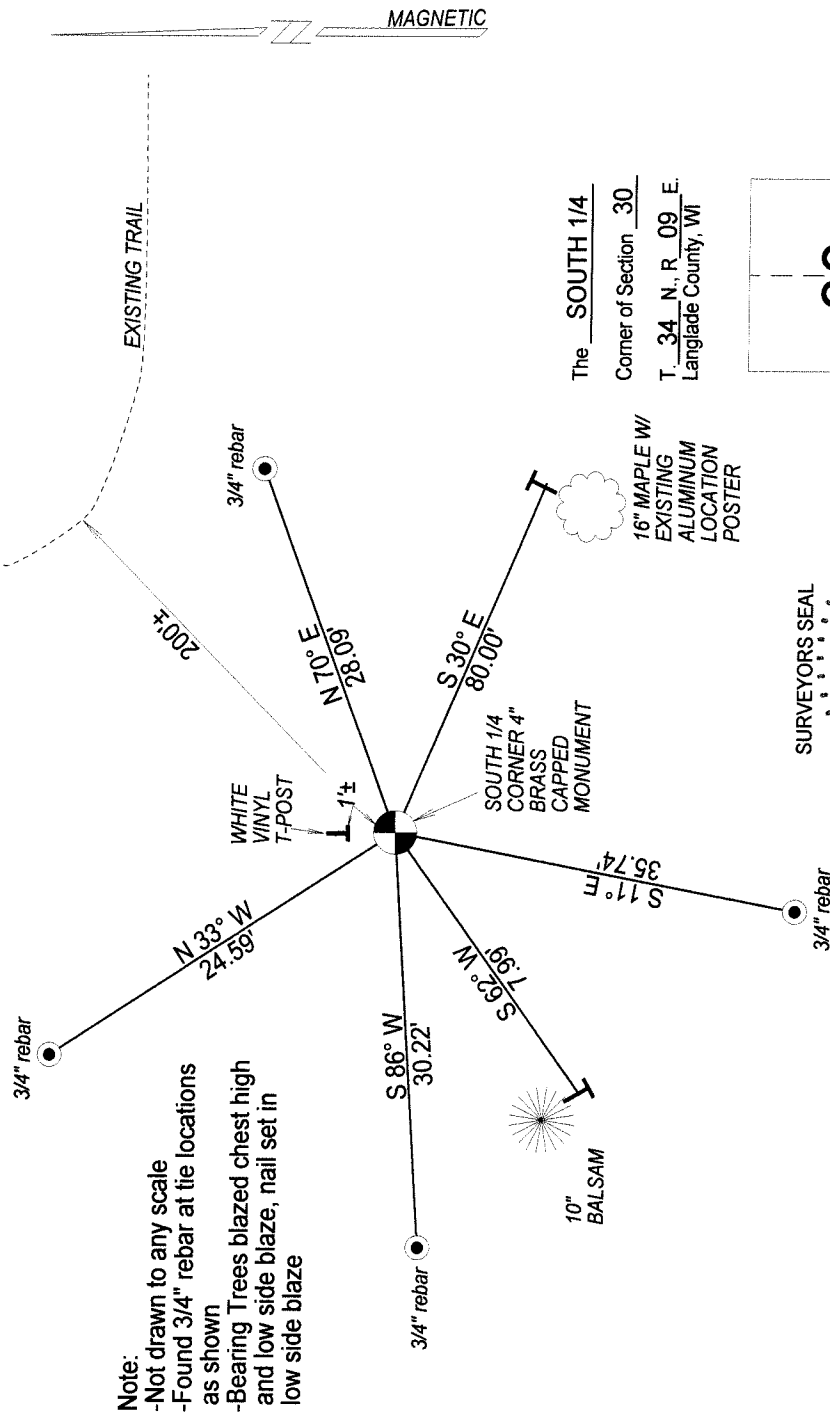

The SOUTH 1/4
 Corner of Section 30
 T. 34 N., R. 09 E.
 Langlade County, WI

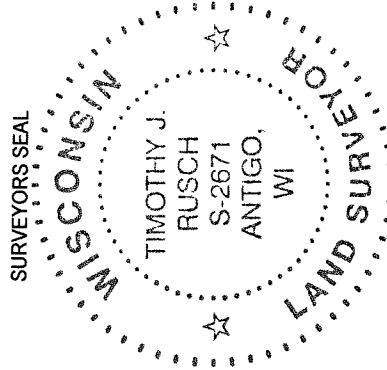
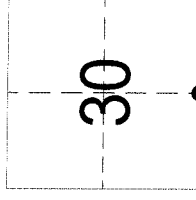

I, Timothy J. Rusch certify that the corner location shown on this record was determined by me or under my direction and control and that this U.S. Public Land Survey Monument Record is correct and complete to the best of my knowledge and belief.

Timothy J. Rusch 10/15/2013
 Signature Date

● = Location of corner