

CERTIFIED LAND CORNER RESTORATION

Index No. K-13

4340916 3000 1977

FORM 985 R. C. MILLER CO., MILWAUKEE

State of Wisconsin }
County of Langlade } ss.

I Raymond J. Hallisy, do hereby certify that on the 7th day of May, 1977, I found evidence of the N 1/16 corner of Section 16 & 15 Township 34, North, Range 9E, Fourth Principal Meridian, as described hereon; and that from this evidence I established a new monument and accessories as described hereon to perpetuate the original location of this corner.

Resident witnesses:

.....
.....
.....

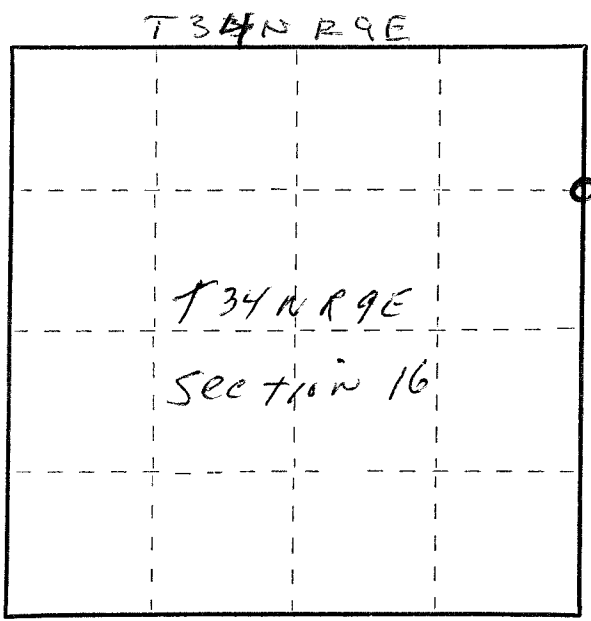

○ = Corner monument restored.

History of original corner establishment:

Corner Set in the 1930 resurvey

Description of corner evidence found:

Found old wood stake down, we chained south from Section Corner the distance was good. $\frac{9}{16} / \frac{10}{15}$

Description of monument and accessories I established to perpetuate the original location of this corner.

Set $1\frac{1}{2}$ " pine with brass cap.

New BT's

- 8" Balsam N3E 5.2 Ft.
- 10" Balsam S57E 8.4 Ft.

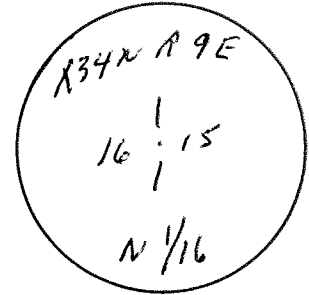

Dated at Antigo, Wis., this 7th day of May, 1977.

Signature Raymond J. Hallisy Title Land Surveyor Registration No. S685
(County Surveyor, Registered Land Surveyor, or other duly authorized official)

Office of Register of Deeds, County of _____, I hereby certify that the within instrument was filed in this office for record on the _____ day of _____, 19____ at _____ o'clock _____ M.

.....
(Register of Deeds)

By..... Deputy