

FORM 985 H. C. MILLER CO., MILWAUKEE

State of Wisconsin }
County of LANGLADE } ss.

I WILLIAM F. KELLY, do hereby certify that on the 5th day of APRIL, 1975, I found evidence of the SECTION corner of SECTIONS 12, 7, 13, & 18 Township 34, North, Range 9 & 10, Fourth Principal Meridian, as described hereon; and that from this evidence I established a new monument and accessories as described hereon to perpetuate the original location of this corner.

Resident witnesses:

John Drew

Donald Kelly

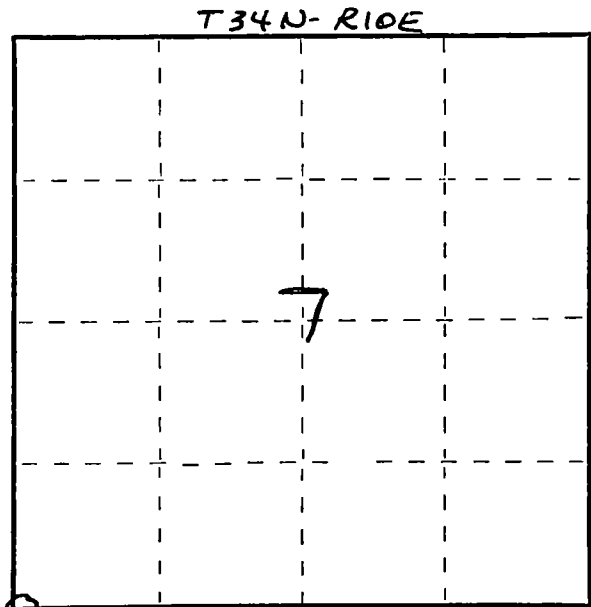

○ = Corner monument restored.

CERTIFIED LAND CORNER RESTORATION

History of original corner establishment:

4" BRASS CAP SET BY T.H. KILROE IN THE 1930's.

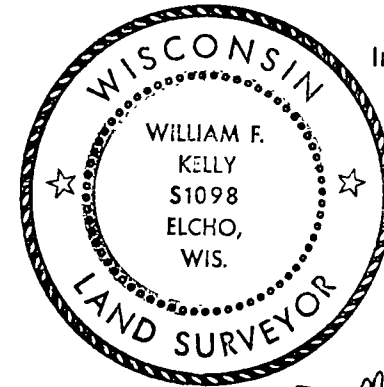

Index No. J-1
J-25 R 9E

William F. Kelly

Description of corner evidence found:

4" BRASS CAP CORNER LOCATED APPROX. 500' NORTH OF THE BASS LAKE ROAD AND PRAIRIE RIVER CROSSING, ON HIGH GROUND AT INTERSECTION OF TWO OLD FENCE LINES.

Description of monument and accessories I established to perpetuate the original location of this corner.

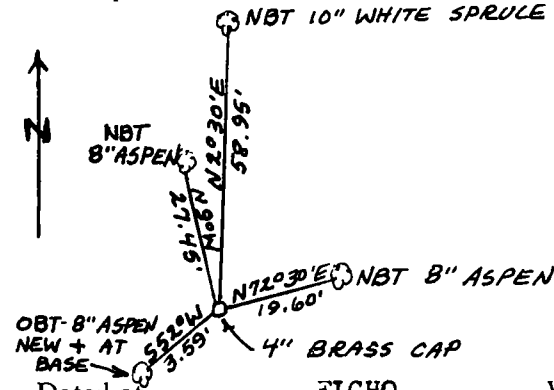

BRASS CAP MARKED:

CORNER WITNESSED WITH NEW BEARING TREES.

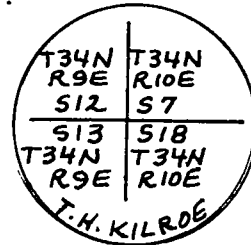

NOTE: TREES BLAZED NBT ON TRUNK WITH + MARK AT BASE.

Dated at ELCHO, Wis., this 5th day of APRIL, 1975.

Signature William F. Kelly Title REGISTERED LAND SURVEYOR Registration No. S 1098
(County Surveyor, Registered Land Surveyor, or other duly authorized official)

Office of Register of Deeds, County of _____, I hereby certify that the within instrument was filed in this office for record on the _____ day of _____, 19 _____ at _____ o'clock _____ M.

(Register of Deeds)

By _____ Deputy