

CERTIFIED LAND CORNER RESTORATION

Index No. H-9

State of Wisconsin }  
County of LAWRENCE } ss.

I, RAYMOND J. HANNISY, do hereby certify that on the 9 day of MAY, 1981, I found evidence of the SOUTH 1/6 corner of SEC 9 Township 34, North, Range 9E, Fourth Principal Meridian, as described hereon; and that from this evidence I established a new monument and accessories as described hereon to perpetuate the original location of this corner.

Resident witnesses:

.....  
.....  
.....

History of original corner establishment:

1930'S COUNTY RESURVEY PROJECT

Description of corner evidence found:

1 1/2" X 36" IRON PIPE - PIECE OF UNIDENTIFIABLE SQ. POST BESIDE PIPE OLD FENCE - RECORDED IN RESURVEY - ROWS SOUTH & WEST FROM CORNER

Description of monument and accessories I established to perpetuate the original location of this corner.

LEFT PIPE IN PLACE, SET 1 1/2" PIPE WITH BRASS CAP ALONGSIDE NEW BEARING TREES



10" RED MAPLE N58°E 22.60FT (CLUMP INCLUDES 2 OTHER 5" TREES)  
5" HARD MAPLE N90°E 19.80FT (2 TREES - CLUMP)  
7" RED MAPLE N84°W 22.90FT (2 TREES IN CLUMP)

Dated at ANTIGO, Wis., this 9 day of MAY, 1981.

Signature Raymond J. Hannisy Title Reg. LAND SURVEYOR Registration No. 5-685  
(County Surveyor, Registered Land Surveyor, or other duly authorized official)

Office of Register of Deeds, County of....., I hereby certify that the within instrument was filed in this office for record on the..... day of....., 19..... at..... o'clock..... M.

(Register of Deeds)

By..... Deputy

FORM 985 M. C. MILLER CO., MILWAUKEE

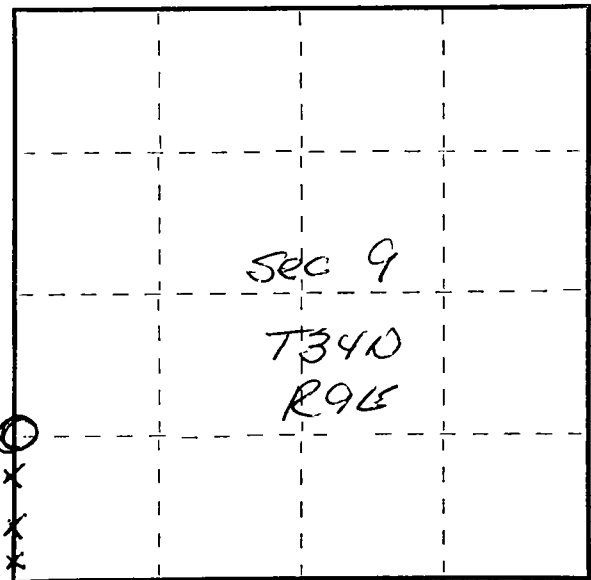

○ = Corner monument restored.