

CERTIFIED LAND CORNER RESTORATION

Index No. W-1

State of Wisconsin }
County of LANGLADE } ss.

I WILLIAM F. KELLY, do hereby certify that on the 28th day of OCTOBER, 1977, I found evidence of the N 48 corner of SECTIONS 36 & 31 Township 33 N, North, Range 13 & 14 E, Fourth Principal Meridian, as described hereon; and that from this evidence I established a new monument and accessories as described hereon to perpetuate the original location of this corner.

Resident witnesses:

.....
.....
.....

FORM 0113 H.C. MUELLER CO., MILWAUKEE

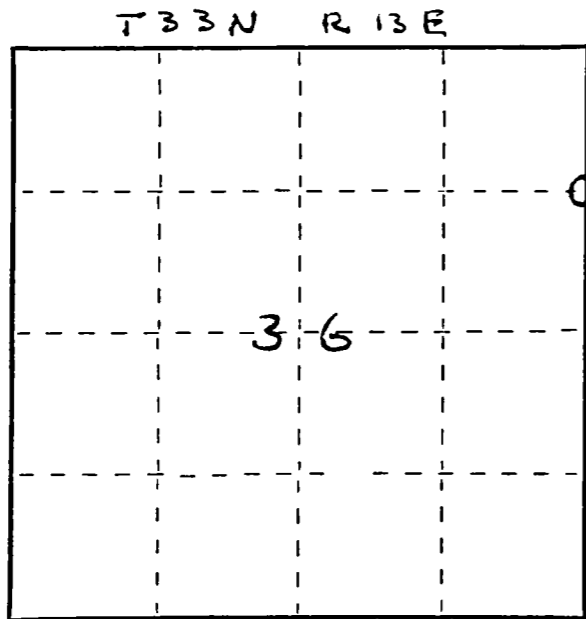

○ = Corner monument restored.

History of original corner establishment:
LOCATED CORNER FROM SECTION
SUBDIVISION BY OWENS-ILLINOIS
IN 1924

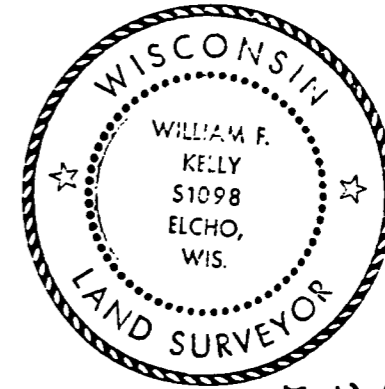

William F. Kelly

Description of corner evidence found:
FOUND FROM PIPE AND
TWO WITNESS TREES

Description of monument and accessories I established to perpetuate the original location of this corner.

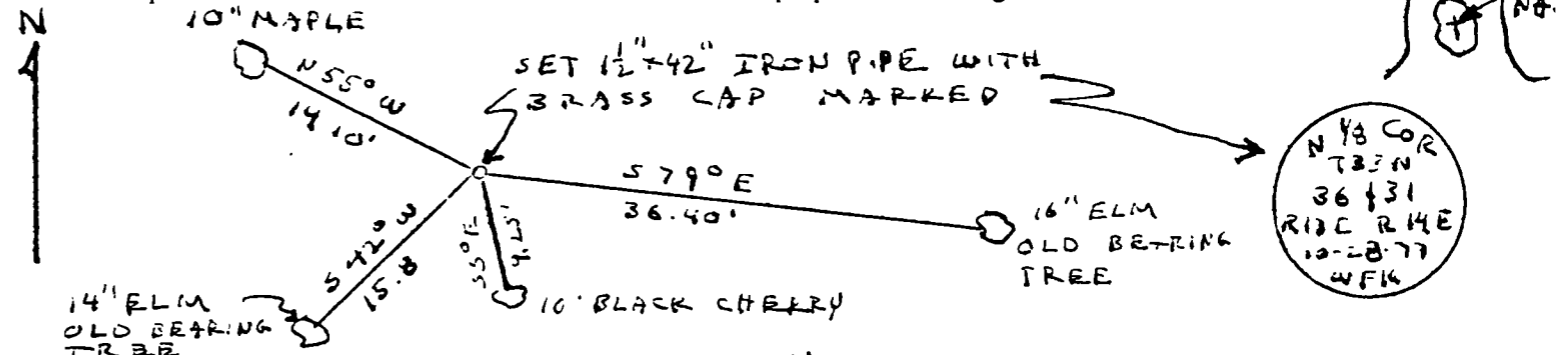

Dated at ELCHO, Wis., this 28th day of OCTOBER, 1977.

Signature William F. Kelly Title REG. LAND SURVEYOR Registration No. 51098
(County Surveyor, Registered Land Surveyor, or other duly authorized official)

Office of Register of Deeds, County of _____, I hereby certify that the within instrument was filed in this office for record on the _____ day of _____, 19____ at _____ o'clock _____ M.

.....
(Register of Deeds)

By..... Deputy