

CERTIFIED LAND CORNER RESTORATION

3373

Index No. X-8

State of Wisconsin }
County of LAFAYETTE } ss.

History of original corner establishment:

I RAYMOND J. HALLISY do hereby
certify that on the 3rd day
of July, 19 71, I found
evidence of the EAST CENTER 1/16
corner of SECTION 32
Township 33, North, Range
13 EAST, Fourth, Principal Meridian,
as described hereon; and that from this evidence
I established a new monument and accessories
as described hereon to perpetuate the original
location of this corner.

OWENS - ILLINOIS - SURVEY

Description of corner evidence found:

SQUARED WOOD POST SCRIBED 1/16 SEC 32

Resident witnesses:

Description of monument and accessories I established to perpetuate the original location of this corner.

SET 2" PIPE WITH BRASS CAP

NEW BT, S

BASSWOOD 14 N43E 20 FT

" 12 S28E 16 FT



FORM 985 H. C. MILLER CO., MILWAUKEE

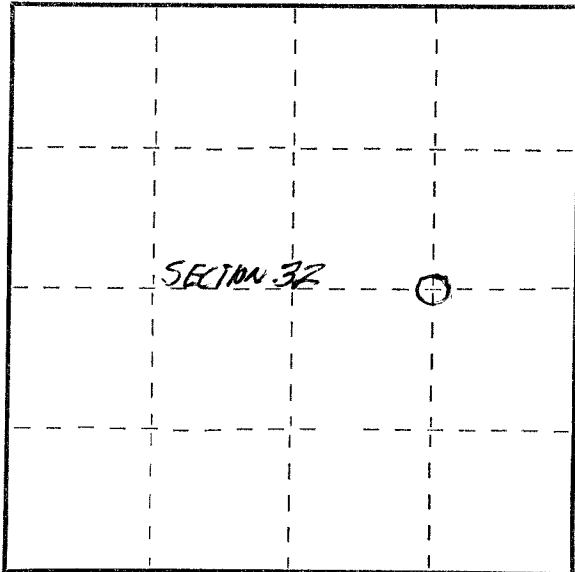

○ = Corner monument restored.

Dated at Antigo, Wis., this 3rd day of July, 19 71.

Signature R. J. Hallisy Title Reg. LAND SURVEYOR Registration No. 685
(County Surveyor, Registered Land Surveyor, or other duly authorized official)

Office of Register of Deeds, County of _____, I hereby certify that the within
instrument was filed in this office for record on the _____ day of _____, 19____
at _____ o'clock _____ M.

(Register of Deeds)

By _____ Deputy