

CERTIFIED LAND CORNER RESTORATION

33-13

Index No. V-7

State of Wisconsin }
County of LANGLADE } ss.

History of original corner establishment:

I Raymond J. Hallisy do hereby certify that on the 3rd day of July, 1971, I found evidence of the 1/4 corner of SECTION 32 Township 33, North, Range 13 EAST, Fourth, Principal Meridian, as described hereon; and that from this evidence I established a new monument and accessories as described hereon to perpetuate the original location of this corner.

OWENS - ILLINOIS SURVEY

Description of corner evidence found:

WOOD POST SCRIBED 532, 529 1/4
2" IRON PIPE ALONG SIDE

Resident witnesses:

Description of monument and accessories I established to perpetuate the original location of this corner.

SET 4" PIPE WITH BRASS CAP IN CEMENT

NEW BT's
RED MAPLE 8" 582 W 6.3 FT
HEMLOCK 10" 552 E 6.3 FT

BT's FACED AT BASE AND SCRIBED BT

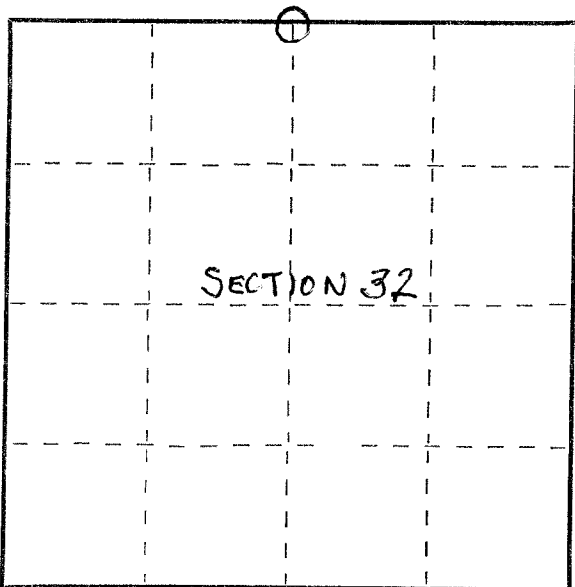
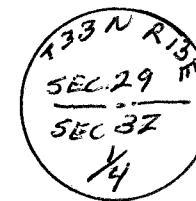

Dated at Antigo, Wis., this 3rd day of July, 1971.

Signature R. J. Hallisy Title Reg. LAND SURVEYOR Registration No. 685
(County Surveyor, Registered Land Surveyor, or other duly authorized official)

Office of Register of Deeds, County of _____, I hereby certify that the within instrument was filed in this office for record on the _____ day of _____, 19____ at _____ o'clock _____ M.

(Register of Deeds)

By _____ Deputy

○ = Corner monument restored.

FORM 985 - R. C. MILLER CO., MILWAUKEE