

# U.S. PUBLIC LAND SURVEY MONUMENT RECORD

HISTORY OF ORIGINAL CORNER ESTABLISHMENT AND SUBSEQUENT RESTORATION AND DESCRIPTION OF ANY RECORD, MONUMENT OCCUPATIONAL, TESTIMONIAL OR OTHER EVIDENCE CONSIDERED:

ROBERT POSS HA STATED ON HIS TIE SHEET THAT HE FOUND AN IRON PIPE SET BY HUTCHINSON. THEN PROCEEDED TO SET A BRASS CAP. UPON SEARCHING WE FOUND THE BRASS CAP, THE 8" SPRUCE, NOW 10", WASTHE ONLY REMAINING TIE.

● = LOCATION OF CORNER

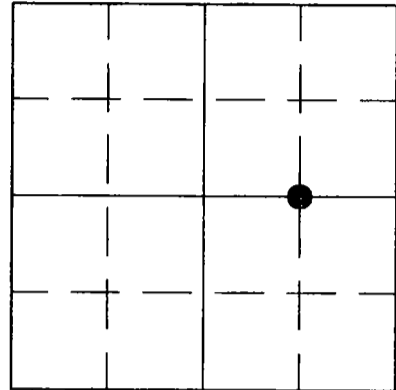

SECTION 28

TOWNSHIP 33 NORTH, RANGE 13 EAST

TOWN OF LANGLADE

LANGLADE COUNTY, WISCONSIN

CORNER WAS: (CHECK ALL THAT APPLY)

- RESTORED THROUGH ACCEPTANCE OF AN OBLITERATED EVIDENCE LOCATION
- RESTORED THROUGH ACCEPTANCE OF A FOUND PERPETUATED LOCATION
- CONSIDERED A LOST CORNER AND REESTABLISHED THROUGH LOST CORNER PROPORTIONATE METHODS (INCLUDE A PLAN VIEW DRAWING SHOWING DISTANCES AND DIRECTIONS TO OTHER PUBLIC LAND SURVEY CORNERS USED FOR PROPORTIONING AND DETERMINING THE CORNER LOCATION)
- RESTORED OR REESTABLISHED IN A LOCATION THAT DIFFERS FROM A PREVIOUS RESTORATION OR REESTABLISHMENT (INCLUDE A PLAN VIEW DRAWING AND INDICATE WHAT WAS SET AND/OR FOUND)
- CHECK IF THERE IS ADDITIONAL INFORMATION ON BACK

DESCRIBE THE MONUMENT AND ACCESSORIES USED TO PERPETUATE THE LOCATION OF THE CORNER. (INCLUDE A PLAN VIEW DRAWING AND INDICATE WHAT WAS SET AND/OR FOUND) ALSO INCLUDE FOUR TIES TO THE SECTION CORNER AND DESCRIPTION OF THE TIES.

SET 1" I. PIPES AT ALL TIES

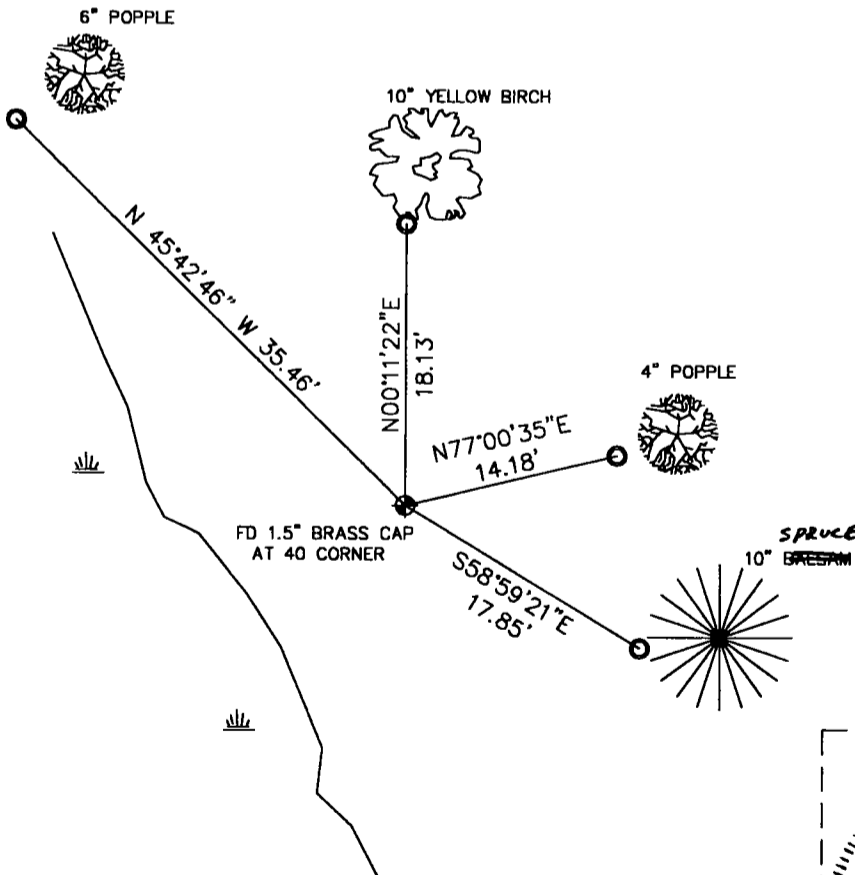

**DANIEL E. HIGGINBOTHAM**

(type or print name) CERTIFY THAT THE CORNER LOCATION SHOWN ON THIS RECORD WAS DETERMINED BY ME OR UNDER MY DIRECTION AND CONTROL AND THAT THIS U.S. PUBLIC LAND SURVEY MONUMENT RECORD IS CORRECT AND COMPLETE TO THE BEST OF MY KNOWLEDGE AND BELIEF.

*Daniel Higginbotham*

5/8/98

SIGNATURE

DATE

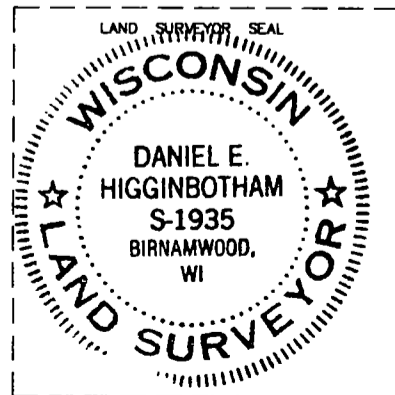

INDEX NO. T/12

CERTIFIED LAND CORNER RESTORATION

93-13

Index No. T-12

State of Wisconsin }  
County of LANGHADE } ss.

I, ROBERT J. POSS, do hereby certify that on the 8<sup>TH</sup> day of MAY, 1971, I found evidence of the E 1/16 corner of R.N. 1/4 LINE SEC. 28 Township 33, North, Range 13 E, Fourth, Principal Meridian, as described hereon; and that from this evidence I established a new monument and accessories as described hereon to perpetuate the original location of this corner.

Resident witnesses:

Wm. Wolfe (Tn. Chrm.)

History of original corner establishment:

Description of corner evidence found:

FOUND IRON PIPE - SET BY M. HUTCHINSON CIRCA, 1930.

Description of monument and accessories I established to perpetuate the original location of this corner.

SET 1 1/4" PIPE W/GAL. CAP. MKD E 1/16 ON 1/4 LN. SEC. 28.



- 1= BALSAM 8 N 20 W 15.6'
- 2= BALSAM 8 S 67 E 20.8'
- 3= SPRUCE 8 S 8-30 W 4.6

ALL TREES BLAZED & SCRIBED. NBT

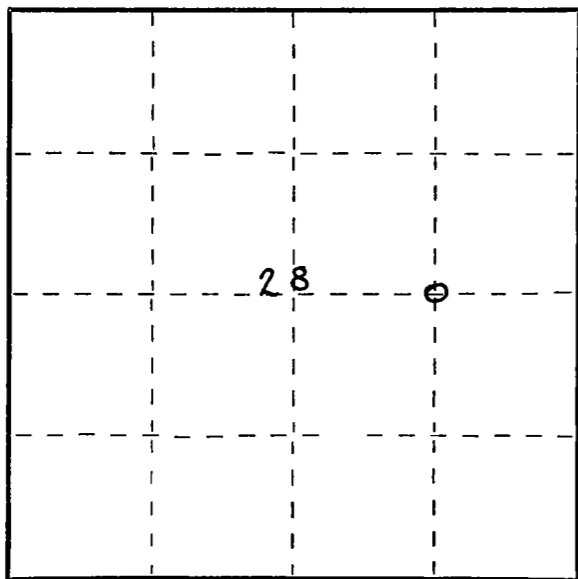

○ = Corner monument restored.

Dated at ELCHO, Wis., this 7<sup>TH</sup> day of JUNE, 1971.

Signature Robert J. Poss Title REG. LAND SURVEYOR Registration No. S-0001  
(County Surveyor, Registered Land Surveyor, or other duly authorized official)

Office of Register of Deeds, County of \_\_\_\_\_, I hereby certify that the within instrument was filed in this office for record on the \_\_\_\_\_ day of \_\_\_\_\_, 19\_\_\_\_ at \_\_\_\_\_ o'clock \_\_\_\_\_ M.

(Register of Deeds)

By \_\_\_\_\_ Deputy