

CERTIFIED LAND CORNER RESTORATION

Index No. V-12

State of Wisconsin }
 County of LANGLADE } ss.

History of original corner establishment:

I WESLEY J. TRADEWELL, do hereby certify that on the 4TH day of OCTOBER, 1978, I found evidence of the N.W. corner of NE 1/4, NE 1/4, SEC. 33 Township 33, North, Range 13 EAST, Fourth Principal Meridian, as described hereon; and that from this evidence I established a new monument and accessories as described hereon to perpetuate the original location of this corner.

Description of corner evidence found:

FOUND WELL POINT AT FENCE INTERSECTION. FENCES TO SOUTH, EAST, AND WEST, ALL DOWN. WELL POINT WAS IDENTIFIED BY LEE PENDLETON AS BEING THE CORNER WHICH HE HELPED M. HUTCHINSON SET. WE REPLACED WELL POINT WITH A 2" x 42" BLACK IRON PIPE WITH BRASS CAP AND WIRED THE OLD WELL PIPE TO IT.

Resident witnesses:

LEE PENDLETON

Description of monument and accessories I established to perpetuate the original location of this corner.

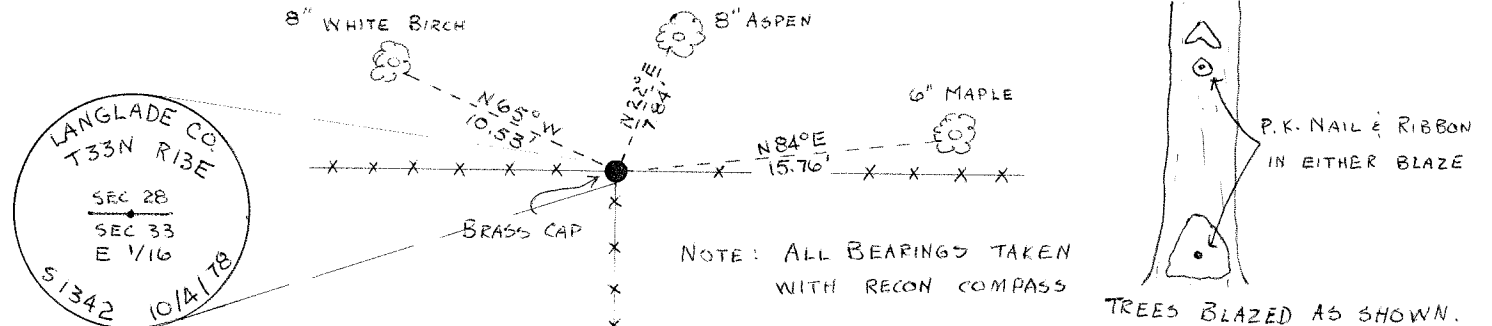
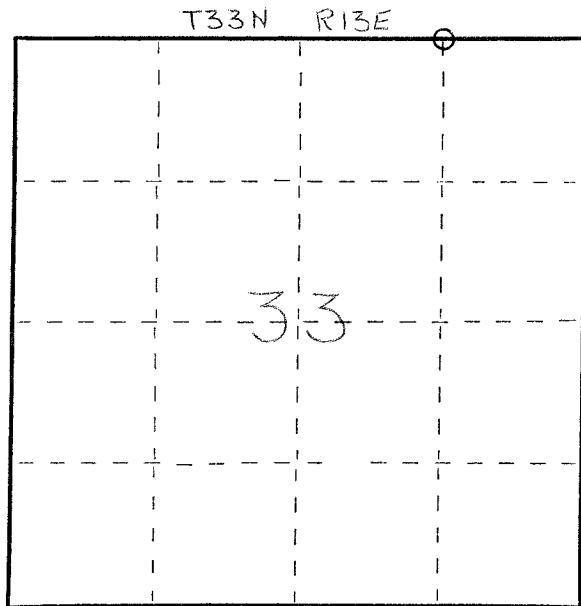

Dated at ANTIGO, Wis. this 17TH day of OCTOBER, 1978.

Signature Wesley J. Tradewell Title REGISTERED LAND SURVEYOR Registration No. 1342
 (County Surveyor, Registered Land Surveyor, or other duly authorized official)

Office of Register of Deeds, County of _____, I hereby certify that the within instrument was filed in this office for record on the _____ day of _____, 19____ at _____ o'clock _____ M.

(Register of Deeds)

By _____ Deputy

○ = Corner monument restored.



FORM 985 H. C. MILLER CO., MILWAUKEE