

LANGLADE COUNTY

U.S. Public Land Survey Monument Record

TYPE OF MONUMENT: Existing Aluminum Monument
 COUNTY COORDINATES: N 400870.10
 WCCS NAD83(1991) E 694396.46
 ELEVATION / DATUM: 1456.8± NAVD88
 THETA ANGLE: (maintenance)
 FIELD BOOK / REMARKS: Town of Langlade

CORNER NO. V-13
 SECTION 27
 TOWNSHIP 33N
 RANGE 13E

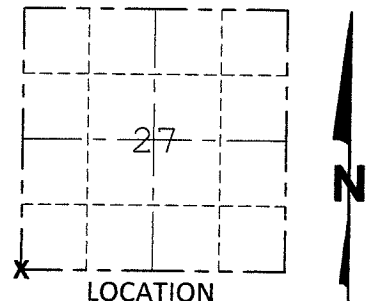

LOCATION
(Indicated by 'X')

BASIS FOR MONUMENT LOCATION

(Use reverse side if necessary)

Show info such as: History of corner, with reference to Vol. and Page, dates, surveyor; exact description of monument replaced; if location computed, by traverse or GPS; landowner remarks, etc.

SEAL:

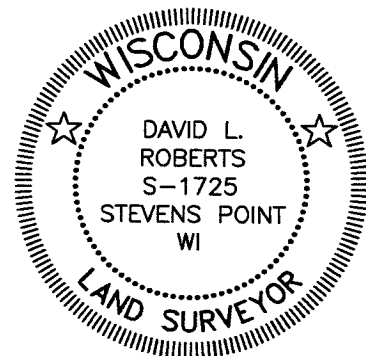

4331328 0000 2016

I found an existing 2" diameter aluminum pipe monument, appearing undisturbed, as called for on a tiesheet by William Kelly dated 4/30/1984. Several adjacent CSMs of record reference this corner, including 1/167, 1/276, 1/292, 12/143 and 16/69. I used GPS to verify the position of the monument (relative to some of these surveys) by back-computing from CSM irons we found along STH 52. Kelly had found and replaced an existing 2" iron pipe, which remains lying nearby. He reports that this pipe was established by Owens-Illinois on 1/84. Kelly's bearing trees remain, but his nails are unlocatable due to tree growth. I decided to set new nails rather than girdle the trees searching for the buried nails. This corner falls in a wooded area with dense undergrowth and subject to recent windfalls. I set a steel guardpost 2 feet south of the corner. A downed, ragged wire fence trending north/south is 3.5 feet west of the corner, but there are no other obvious signs of occupation.

CERTIFIED CORRECT:

David L. Roberts
 Professional Land Surveyor

DATE: June 27, 2016

TIE SKETCH N.T.S.

(Show at least four ties)

Bearings shown are magnetic, rounded to the nearest degree. To reach the corner from STH 52, drive northwesterly then northeasterly along an unpaved access road to a communications tower, then continue driving to the northeast corner of the tower enclosure. Hike northeasterly into the woods and down a slope for about 300 feet to the monument in dense brush.

