

CERTIFIED LAND CORNER RESTORATION

Index No. N-7

State of Wisconsin } ss.
County of LANGLEADE

I WILLIAM F. KELLY, do hereby certify that on the 28th day of OCTOBER, 1982, I found evidence of the N. 1/4 corner of SECT. 20 Township 33 North, Range 13 East, Fourth Principal Meridian, as described hereon; and that from this evidence I established a new monument and accessories as described hereon to perpetuate the original location of this corner.

Resident witnesses:
.....
.....
.....

FORM 985 M. C. MILLER CO., MILWAUKEE

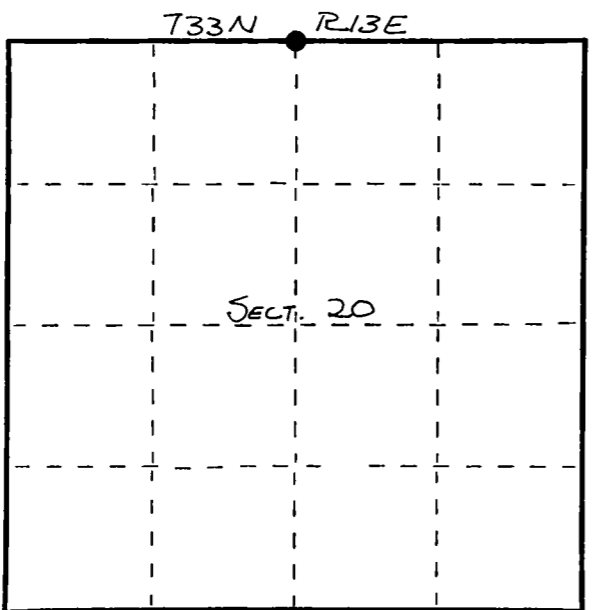

○ = Corner monument restored.

History of original corner establishment:

ORIGINAL CORNER ESTABLISHED BY JAMES L NOWLIN IN MAY, 1865.

Description of corner evidence found:

- FOUND 4x4 SCRIBED POST.
- SET 3"x 42" ALUMINUM CAP MONUMENT.*
- FOUND 3 EXISTING BT'S - 1 DEAD.
- RESCRIBED OLD BT'S & 1 NEW BT.
- * REPLACED 1/4" IRON PIPE WITH ALUM. MON.



William F. Kelly

Description of monument and accessories I established to perpetuate the original location of this corner.

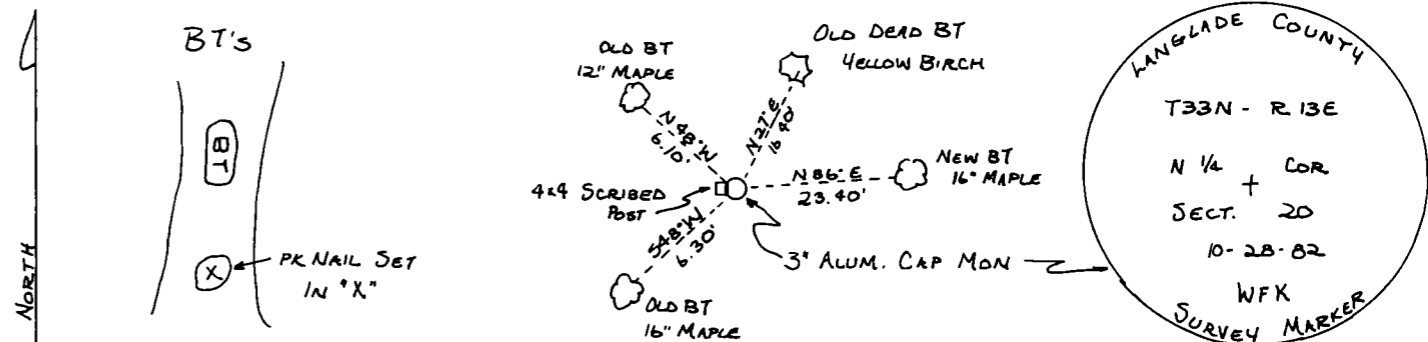

Dated at ELCHO, Wis., this 28th day of OCTOBER, 1982.

Signature William F. Kelly Title COUNTY SURVEYOR Registration No. 1098
(County Surveyor, Registered Land Surveyor, or other duly authorized official)

Office of Register of Deeds, County of _____, I hereby certify that the within instrument was filed in this office for record on the _____ day of _____, 19____ at _____ o'clock _____ M.

(Register of Deeds)

By _____ Deputy