

CERTIFIED LAND CORNER RESTORATION

Index No. J-17

State of Wisconsin }
County of LANGLADE } ss.

I WILLIAM F. KELLY, do hereby certify that on the 10th day of Dec., 19 80, I found evidence of the SE corner of SEC. 10 Township 33, North, Range 13 EAST, Fourth Principal Meridian, as described hereon; and that from this evidence I established a new monument and accessories as described hereon to perpetuate the original location of this corner.

Resident witnesses:

E. POWELL

History of original corner establishment:

ORIGINAL CORNER ESTABLISHED IN APRIL OR MAY OF 1865 BY JAMES NOWLIN.

Description of corner evidence found:

SPIKE IN ROAD IDENTIFIED BY RESIDENT WITNESS AS THE SECTION CORNER

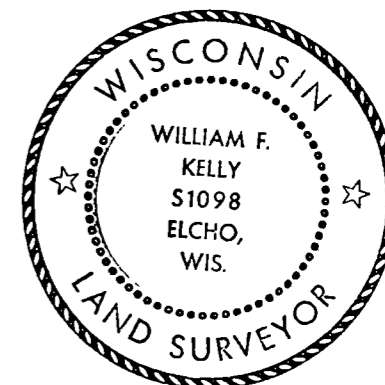

William F. Kelly

Description of monument and accessories I established to perpetuate the original location of this corner.

FORM 985 H. C. MILLER CO. - MILWAUKEE

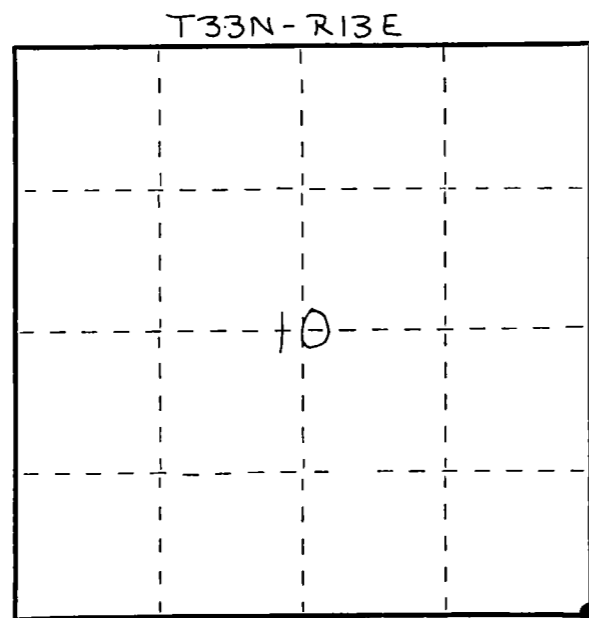

○ = Corner monument restored.

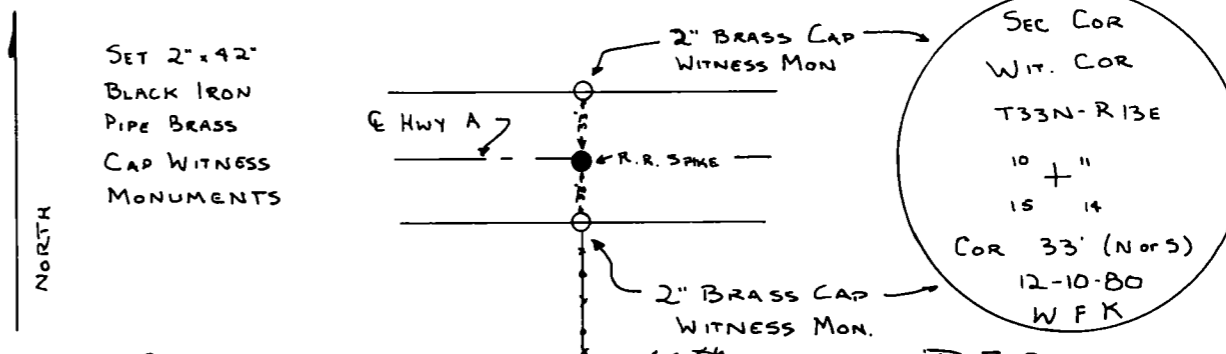

Dated at ELCHO, Wis., this 10th day of DEC, 19 80.

Signature: *William F. Kelly* Title COUNTY SURVEYOR Registration No. 1098
(County Surveyor, Registered Land Surveyor, or other duly authorized official)

Office of Register of Deeds, County of _____, I hereby certify that the within instrument was filed in this office for record on the _____ day of _____, 19 _____ at _____ o'clock _____ M.

(Register of Deeds)

By _____ Deputy