

2021  
4331305 2000 2021

# U.S. PUBLIC LAND SURVEY MONUMENT RECORD

(Prepared and as required by S. A-E 7.08 WI Administrative Code)

The EAST 1/4 corner of Section 5, T. 33 N., R. 13 E., Langlade County, WI  
Corner was (check all that apply)

- Restored through acceptance of an obliterated evidence location.
- Restored through acceptance of a found perpetuated location.
- Determined to be lost and re-established through proportionate methods. (show bearings and distances to PLSS corners used for proportioning.)
- Restored/recovered/re-established in a location that differs from a previously established position. (Show difference in plan view below.)
- Check here if additional information is shown on the reverse side of this form.

**Describe record evidence, recovered physical evidence, occupational evidence, testimonial evidence, and all other evidence considered in the recovery/restoration of the corner.**

1865- J.L. Nowlin set corner in original survey and set the following BTS:  
10" Lind N65°W, 10 links; 8" Birch, N67°E, 8 links.

2021 - Surveying in Section 5, I found an old existing fence intersection running north and west. This position falls on a line extended from the West 1/4 Corner through the CW1/16 Corner. Conversation with long time area landowner Bryan Burkhardt indicated that the "corner post was located at the fence corner." I searched the area, and did not find any original bearing trees. I accept the intersection of the old fence lines as the best available evidence of the corner location.

**Physical description of the monument set:**

I set a 2.375" X 30" iron pipe with 3.25" brass cap as the corner, a white vinyl post 1'± North, and four ties as shown below.

Describe the accessories used to perpetuate the location of the corner. Include a plan view drawing and indicate accessories found/set. Describe measuring point on bearing trees. Show any topographic features that would aid in future recovery of the corner.

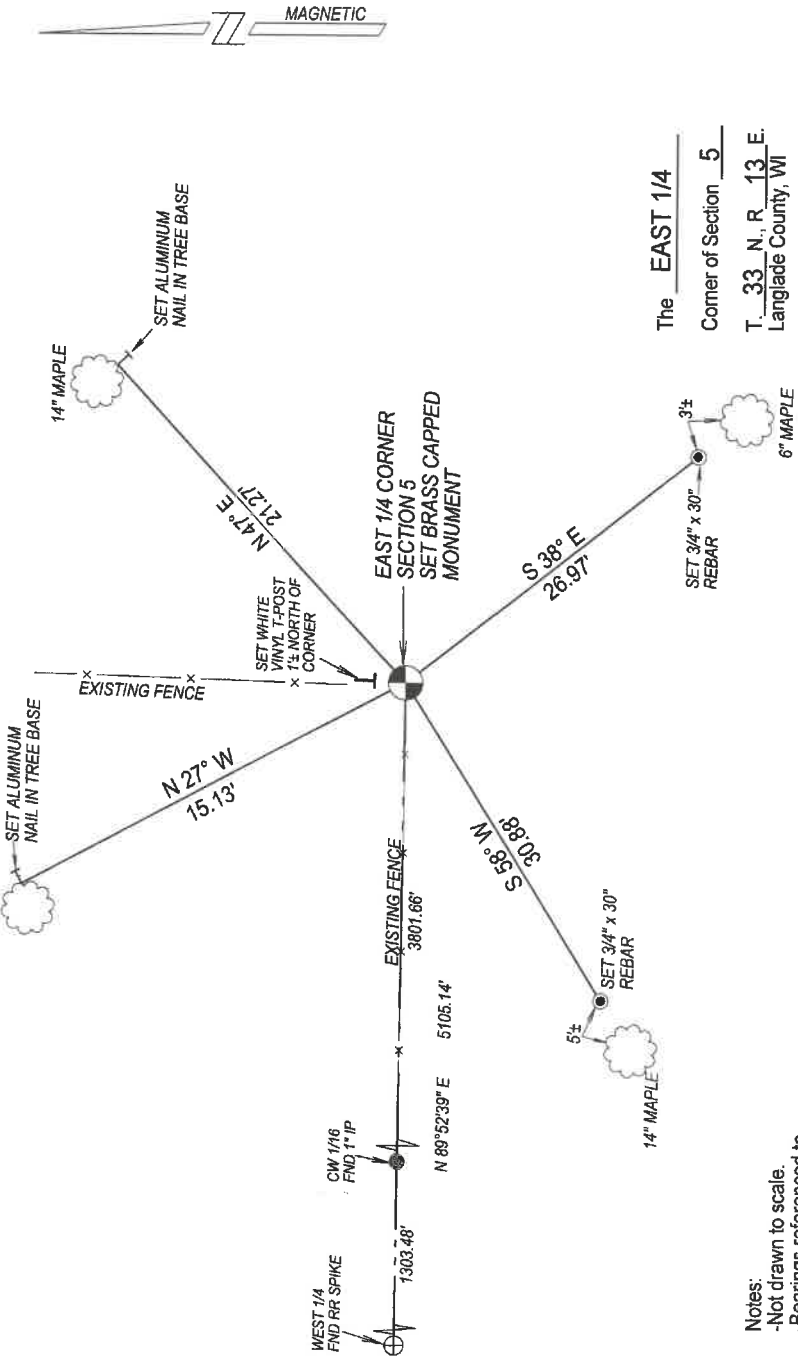

- Notes:
- Not drawn to scale.
  - Bearings referenced to magnetic
  - Bearing tree plaquards nailed chest high.

The EAST 1/4  
Corner of Section 5  
T. 33 N., R. 13 E.  
Langlade County, WI

SURVEYORS SEAL



I, Michael J. Hoffman, certify that the corner location shown on this record was determined by me or under my direction and control and that this U.S. Public Land Survey Monument Record is correct and complete to the best of my knowledge and belief.

*Michael J. Hoffman*  
Signature 04/24/2021 Date

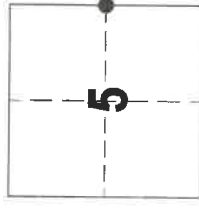

● = Location of corner