

CERTIFIED LAND CORNER RESTORATION

33-12

Index No. Y-1

33-13

State of Wisconsin }
County of Langlade } ss.

I Raymond J. Hallisy, do hereby certify that on the 4th day of November, 1972, I found evidence of the South 1/4 corner of SECTION 36 Township 33, North, Range 12E, Fourth, Principal Meridian, as described hereon; and that from this evidence I established a new monument and accessories as described hereon to perpetuate the original location of this corner.

Resident witnesses:

.....
.....
.....

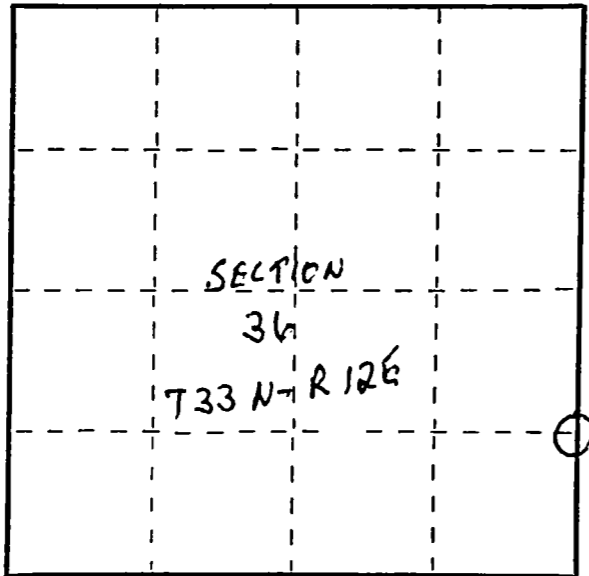

○ = Corner monument restored.

History of original corner establishment:

SET IN 1930 RESURVEY

Description of corner evidence found:

SQUARED + SCRIBED CEDAR POST DOWN
POINT IN GROUND

Description of monument and accessories I established to perpetuate the original location of this corner.

SET 1 1/2 INCH IRON PIPE WITH BRASS CAP
NEW BT - HARD MAPLE 4" S86W 9.5 FT
HARD MAPLE 10" N86E 17 FT
ROCK MOUND



Dated at Antigo, Wis., this 4th day of November, 1972.

Signature Raymond J. Hallisy Title Reg. Land Surveyor Registration No. 10685
(County Surveyor, Registered Land Surveyor, or other duly authorized official)

Office of Register of Deeds, County of _____, I hereby certify that the within instrument was filed in this office for record on the _____ day of _____, 19____ at _____ o'clock _____ M.

(Register of Deeds)

By _____ Deputy