

CERTIFIED LAND CORNER RESTORATION

32-12

Index No. A-12

State of Wisconsin }
County of Langlade } ss.

History of original corner establishment:

Corner set in the 1930 resurvey.

I Raymond J. Hallisy, do hereby certify that on the 13th day of June, 1971, I found evidence of the E 1/16 corner of Section 33 & 4 Township 32 & 33, North, Range 12E, Fourth, Principal Meridian, as described hereon; and that from this evidence I established a new monument and accessories as described hereon to perpetuate the original location of this corner.

Description of corner evidence found:

Found old wood stake down in East and West Fence, marked E1/16 S4 S33

Resident witnesses:

.....
.....
.....

Description of monument and accessories I established to perpetuate the original location of this corner.

Set 2" pipe with brass cap

BT's to corner
6" Elm N32E 6 Feet
6" Elm S65W 11 Feet 6 inches
BT's faced at base of tree and scribed BT

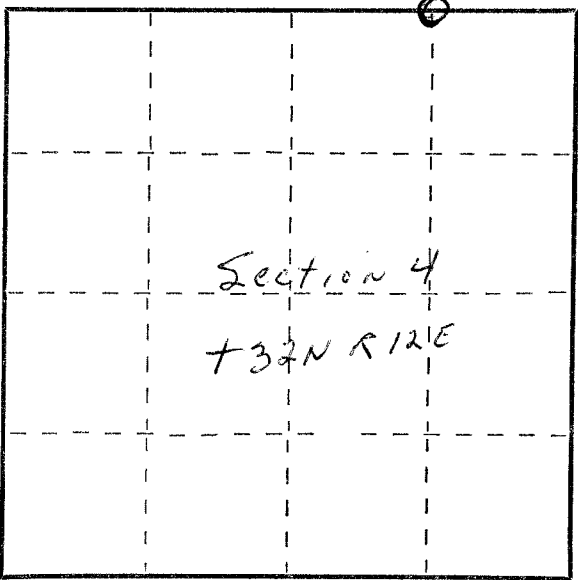

○ = Corner monument restored.

Dated at Antigo, Wis., this 13th day of June, 1971

Signature: R. J. Hallisy Title: Reg. Land Surveyor Registration No. 5-685
(County Surveyor, Registered Land Surveyor, or other duly authorized official)

Office of Register of Deeds, County of _____, I hereby certify that the within instrument was filed in this office for record on the _____ day of _____, 19 _____ at _____ o'clock _____ M.

(Register of Deeds)

By _____ Deputy

FORM 985 M. C. MILLER CO., MILWAUKEE