

CERTIFIED LAND CORNER RESTORATION

33-12

Index No. V-4

State of Wisconsin }
County of Langlade } ss.

I Raymond J. Hallisy, do hereby certify that on the 22nd day of June, 1968, I found evidence of the E 1/16 corner of Section 30 Township 33, North, Range 12, Fourth, Principal Meridian, as described hereon; and that from this evidence I established a new monument and accessories as described hereon to perpetuate the original location of this corner.

Resident witnesses:

.....
.....
.....

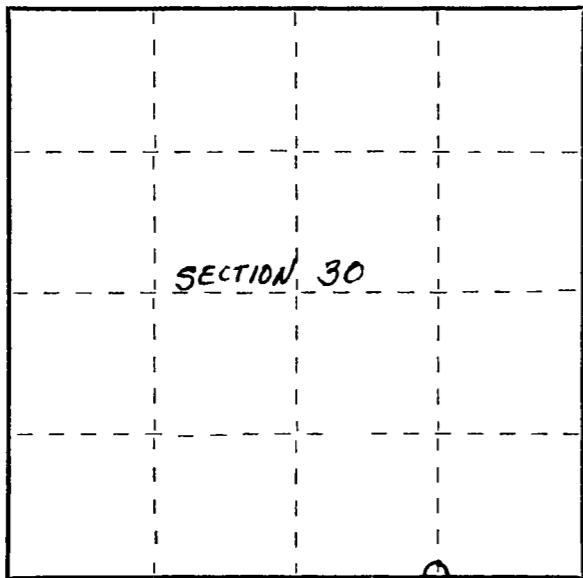

○ = Corner monument restored.

History of original corner establishment:

Corner set in the 1930's by: E. F. Kowalke
C. W. Borth

Description of corner evidence found:

Found squared stake standing in rock mound
Stake marked E 1/16 S30 S31

Description of monument and accessories I established to perpetuate the original location of this corner.

Set std. 1 1/2" pipe with cap marked E 1/16 30 31. Rock mound.

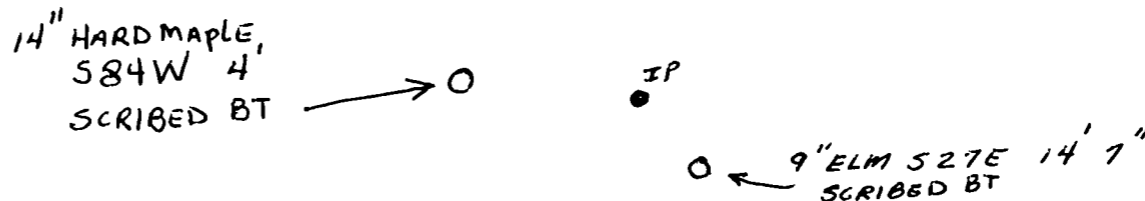

Dated at Antigo, Wis., this 22nd day of June, 1968

Signature Raymond J. Hallisy Title Land Surveyor Registration No. 2685
(County Surveyor, Registered Land Surveyor, or other duly authorized official)

Office of Register of Deeds, County of _____, I hereby certify that the within instrument was filed in this office for record on the _____ day of _____, 19____ at _____ o'clock _____ M.

.....
(Register of Deeds)

By..... Deputy