

LANGLADE COUNTY U.S. PUBLIC LAND CORNER RESTORATION

The Southeast corner of Section 26, T. 33 N., R. 12 E., Langlade County, WI.

Corner was: (check all that apply)

4331226 0000

- Restored through acceptance of an obliterated evidence location.
- Restored through acceptance of a found perpetuated location.
- Determined to be lost and re-established through proportionate methods.
Show bearings and distances to PLSS corners used for proportioning, and show original distances).
- Restored/recovered/re-established in a location that differs from a previously established position.
(Show difference in plan view below).
- Check here if addition information is shown on the reverse side of this form.

Describe record evidence, recovered physical evidence, occupational evidence, testimonial evidence and all other evidence considered in the recovery/restoration of the corner.

The corner was originally established in 1865 by James L. Nowlin. Original bearing trees: birch, 18", S60°E, 30 links and a sugar, 12", N40°W, 35 links. The 1939 resurvey of part of this township stated: "To orig. sec cor 25-26-35-36. Found stake stg. and orig. Maple 12", N40°W, 35 still green. New lind, 8", S17°E, 15.4 links and maple, 12", N20°E, 8.8 links. In 1982 Ray Hallisy found the 1939 monument and marked for new bearing trees.

On Sept. 4, 2008, I found the 1939 4" iron pipe with brass cap leaning NE. I redug it straight and firmly planted and added a decent stone mound. Measured BT's as shown below

Physical description of the monument set:

Redug and straightened the existing 4" iron pipe with brass cap, in mound of stone.

Describe the accessories used to perpetuate the corner. Include a plan view drawing and accessories found/set. Describe measuring point on bearing trees. Show any topographic features that would aid in future recovery of the corner.

Field book 13-16



LEGEND

- 3/4" x 30" rebar set
 - 3/4" iron pipe found
 - ⊙ 4" iron pipe with brass cap found
 - utility pole
 - ⊕ Set white vinyl sign post
 - △ Alum. nail in side blaze on tree. (Meas. point)
- Tie bearings with hand compass.
Bearing trees measured to a nail in a low blaze on the left side of the tree as viewed from the corner.

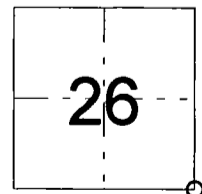
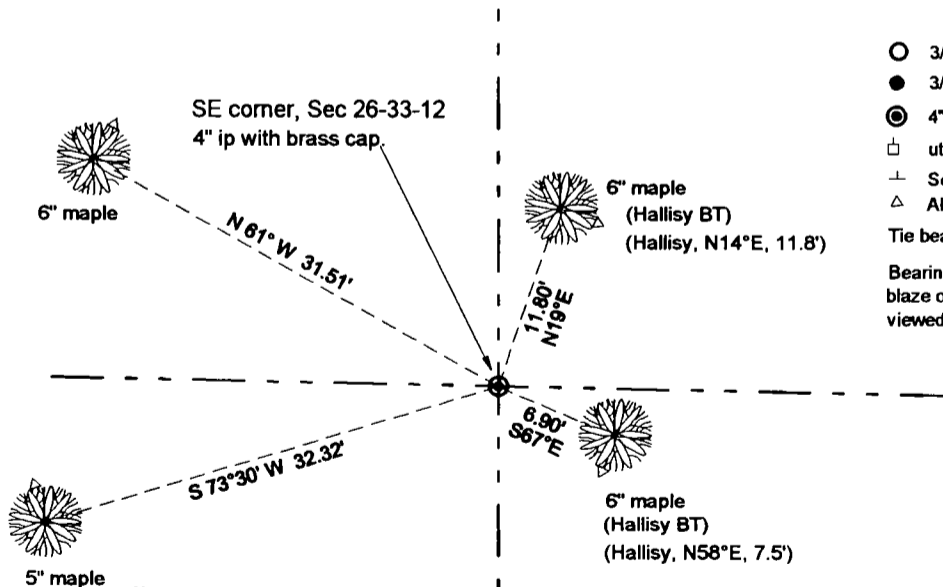

○ = corner perpetuated
The Southeast corner of Section 26, T. 33 N., R. 12 E., Langlade County, WI

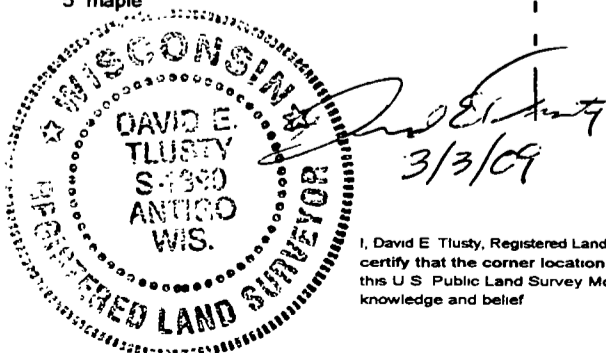

I, David E. Tlusty, Registered Land Surveyor, as Langlade County Surveyor, certify that the corner location on this record was determined by me and that this U.S. Public Land Survey Monument Record is correct to the best of my knowledge and belief.

Index No. V21 33-12

CERTIFIED LAND CORNER RESTORATION

Index No. V-21

State of Wisconsin }
County of Lanlade } ss.

I Raymond J. Hallisy, do hereby certify that on the 12th day of June, 1982, I found evidence of the Section corner of 26, 25, 35, & 36 Township 33, North, Range 12E, Fourth Principal Meridian, as described hereon; and that from this evidence I established a new monument and accessories as described hereon to perpetuate the original location of this corner.

History of original corner establishment:

Corner set in the 1930 resurvey.

Description of corner evidence found:

4" iron pipe with brass cap.

Resident witnesses:

.....
.....
.....

Description of monument and accessories I established to perpetuate the original location of this corner.

New BT's Rock Mound.

4" Hard Maple N14E 11.8'
7" Hard Maple S58E 7.5'
8" Hard Maple S60W 21.4'
9" Hard Maple N86W 16.2'

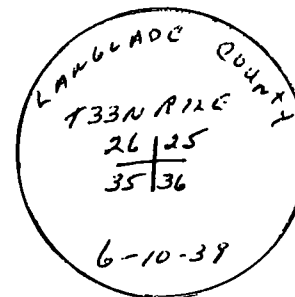

FORM 985 H. C. MILLER CO., MILWAUKEE

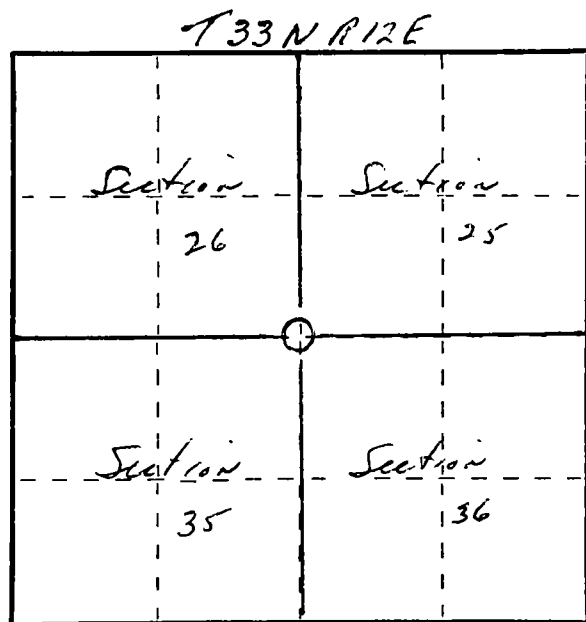

○ = Corner monument restored.

Dated at Antigo, Wis., this 12th day of June, 1982

Signature Raymond J. Hallisy Title Land Surveyor Registration No. S-685
(County Surveyor, Registered Land Surveyor, or other duly authorized official)

Office of Register of Deeds, County of _____, I hereby certify that the within instrument was filed in this office for record on the _____ day of _____, 19____ at _____ o'clock _____ M.

.....
(Register of Deeds)

By _____ Deputy