

CERTIFIED LAND CORNER RESTORATION

33-12 Index No. V-24

State of Wisconsin }
County of LANGLEDE } ss.

I, RAYMOND J. HALLISY, do hereby certify that on the 4th day of NOVEMBER, 1972, I found evidence of the EAST 1/16 corner of SECTION 25 Township 33N, North, Range 12E, Fourth, Principal Meridian, as described hereon; and that from this evidence I established a new monument and accessories as described hereon to perpetuate the original location of this corner.

History of original corner establishment:
SET IN 1930 RECURVEY

Description of corner evidence found:
SQUARED & SCRIBED STAKE DOWN,
ROCK MOUND

Resident witnesses:
.....
.....
.....

Description of monument and accessories I established to perpetuate the original location of this corner
SET 2" PIPE WITH BRASS CAP & ROCK MOUND
NEW BT BASSWOOD 7" N40°E 8.5 FT
HARD MAPLE 6" S86W 20.4 FT



FORM 985 M. C. MILLER CO., MILWAUKEE

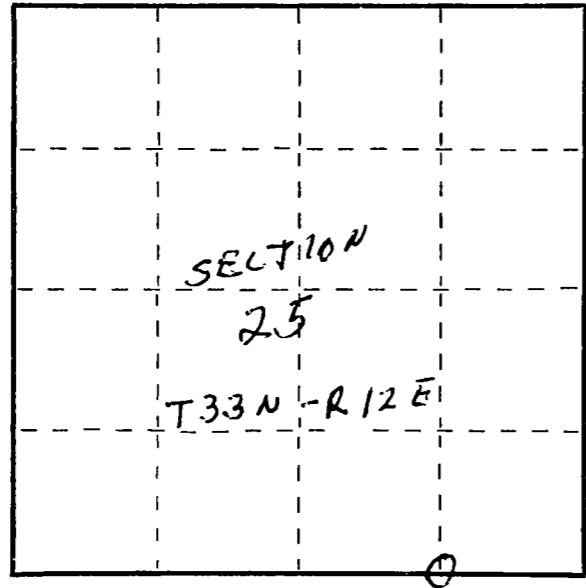

○ = Corner monument restored.

Dated at Antigo, Wis., this 4th day of NOVEMBER, 1972
Signature Raymond J. Hallisy, Title Reg. Land Surveyor Registration No. 5-00685
(County Surveyor, Registered Land Surveyor, or other duly authorized official)

Office of Register of Deeds, County of _____, I hereby certify that the within instrument was filed in this office for record on the _____ day of _____, 19____ at _____ o'clock _____ M.

(Register of Deeds)

By _____ Deputy