

CERTIFIED LAND CORNER RESTORATION

Index No. Q-25

State of Wisconsin }
County of Langlade } ss.

History of original corner establishment:

1939 Resurvey

33.1 -

I Raymond J. Hallisy, do hereby certify that on the 22nd day of April, 1979, I found evidence of the South 1/16 corner of Section 19, 24 Township 33, North, Range 12, 13 East, Fourth Principal Meridian, as described hereon; and that from this evidence I established a new monument and accessories as described hereon to perpetuate the original location of this corner.

Description of corner evidence found:

Found old cedar stake DOWN

Resident witnesses:

.....
.....
.....

Description of monument and accessories I established to perpetuate the original location of this corner.

Set 1/2" IRON PIPE WITH BRASS CAP

NEW BITS

Cherry 4" S75W 7'11"

Cherry 4" S10E 18'9"

ASPEN 10" N34E 10'4"

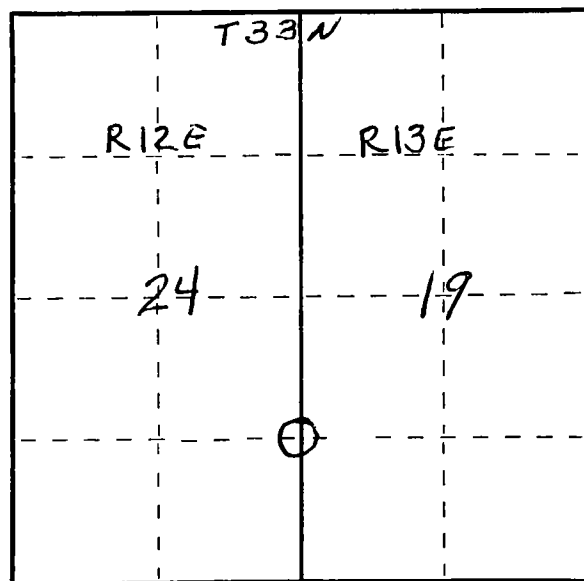
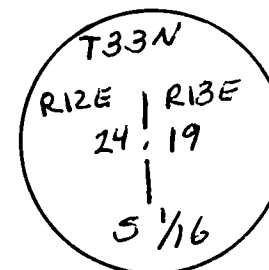

○ = Corner monument restored.

Dated at Antigo, Wis., this 22nd day of April, 1979.

Signature Raymond J. Hallisy Title Reg. Land Surveyor Registration No. 5685
(County Surveyor, Registered Land Surveyor, or other duly authorized official)

Office of Register of Deeds, County of _____, I hereby certify that the within instrument was filed in this office for record on the _____ day of _____, 19____ at _____ o'clock _____ M.

.....
(Register of Deeds)

By..... Deputy