

CERTIFIED LAND CORNER RESTORATION

Index No. R-13

FORM 985 H. C. MILLER CO., MILWAUKEE 4331221 0000 1977

State of Wisconsin }
 County of Langlade } ss.

I, Raymond J. Hallisy, do hereby certify that on the 17th day of June, 19 77, I found evidence of the Section corner of 21, 22, 27, & 28 Township 33 12E, North, Range 12E, Fourth Principal Meridian, as described hereon; and that from this evidence I established a new monument and accessories as described hereon to perpetuate the original location of this corner.

Resident witnesses:

.....

.....

.....

History of original corner establishment:

Corner set in the 1930 resurvey.

Description of corner evidence found:

Found 4" pipe with brass cap, Well point, Rock mound.

Description of monument and accessories I established to perpetuate the original location of this corner.

New BT's

6" Cherry	N10W	26.8 Ft.
12" Basswood	N68E	27.2 Ft.
8" Basswood	S77W	38.1 Ft.

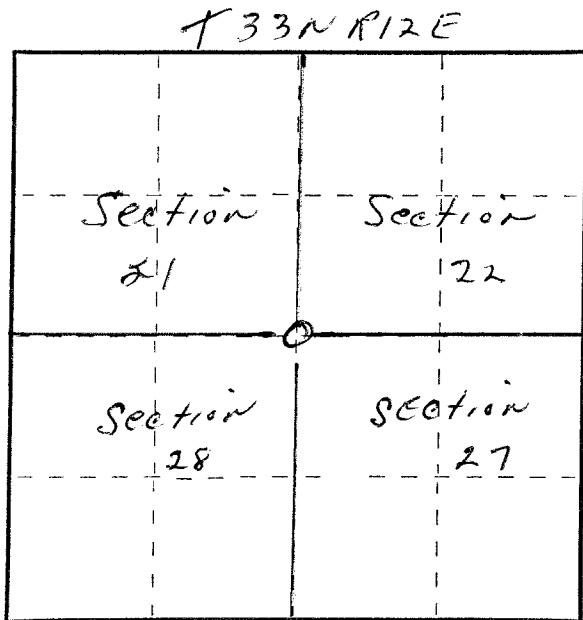
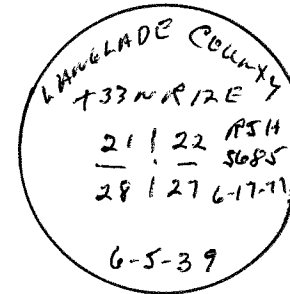

Dated at Antigo, Wis., this 17th day of June, 19 77.

Signature Raymond J. Hallisy Title Land Surveyor Registration No. S685
 (County Surveyor, Registered Land Surveyor, or other duly authorized official)

Office of Register of Deeds, County of Langlade, I hereby certify that the within instrument was filed in this office for record on the _____ day of _____, 19 _____ at _____ o'clock _____ M.

.....
 (Register of Deeds)

By.....Deputy