

CERTIFIED LAND CORNER RESTORATION

33-12

Index No. Q-9

State of Wisconsin }
County of Lacrosse } ss.

I, Raymond S. Hallist, do hereby certify that on the 14th day of April, 1973, I found evidence of the S 1/16 corner of Sec. 20 & 21 Township 33, North, Range 12E, Fourth, Principal Meridian, as described hereon; and that from this evidence I established a new monument and accessories as described hereon to perpetuate the original location of this corner.

Resident witnesses:

History of original corner establishment:

Corner set in 1930 resurvey

Description of corner evidence found:

Wood Post down, Point intact

Description of monument and accessories I established to perpetuate the original location of this corner.

2" pipe with brass cap marked
New BT's
4" Hard Maple S74E 9.5 FT
6" Basswood S26W 15.4 FT



FORM 985 H. C. MILLER CO., MILWAUKEE

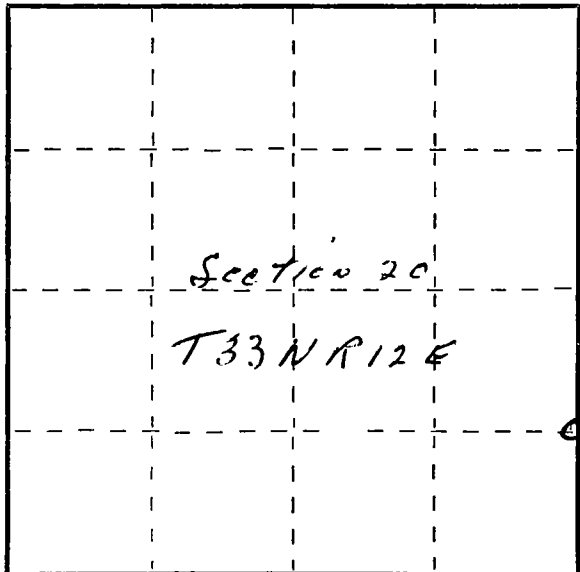

○ = Corner monument restored.

Dated at Antigo, Wis., this 14th day of April, 1973

Signature Raymond S. Hallist Title Reg. Land Surveyor Registration No. 5-685
(County Surveyor, Registered Land Surveyor, or other duly authorized official)

Office of Register of Deeds, County of _____, I hereby certify that the within instrument was filed in this office for record on the _____ day of _____, 19____ at _____ o'clock _____ M.

(Register of Deeds)

By _____ Deputy