

4331209 0000

# U.S. PUBLIC LAND SURVEY MONUMENT RECORD

(Prepared and as required by S. A-E 7.08 WI Administrative Code)

The SOUTHEAST corner of Section 9, T. 33 N., R. 12 E., Langlade County, WI  
 Corner was (check all that apply)

- Restored through acceptance of an obliterated evidence location.
- Restored through acceptance of a found perpetuated location.
- Determined to be lost and re-established through proportionate methods. (show bearings and distances to PLS corners used for proportioning.)
- Restored/recovered/re-established in a location that differs from a previously established position. (Show difference in plan view below.)
- Check here if additional information is shown on the reverse side of this form.

**Describe record evidence, recovered physical evidence, occupational evidence, testimonial evidence, and all other evidence considered in the recovery/restoration of the corner.**

- 1860 - Original corner established by J.L. Nowlin - bearing trees: W. Pine, 30", N45°E, 15 links and a Hemlock, 20", N33°W, 35 links.
- 1967 - T. Sprague found a 1.5" iron pipe filled with concrete about 2' below the road surface. He tied to the corners of the existing tavern. Map #10493 of Langlade County Records.
- 1968 - R. Pass checked location of "stone" found by Sprague. "Original stone and old brass cap may be disturbed by impending road construction." He made additional ties and filed a tie sheet.
- 2022 - I found a pk nail from previous survey work in the area. PK nail was missing from recent road construction. I set a mag spike at the location of the PK nail and tied it out as shown below.

**Physical description of the monument set:**

I set a mag spike at the corner location and tied it out as shown below.

Describe the accessories used to perpetuate the location of the corner. Include a plan view drawing and indicate accessories found/set. Describe measuring point on bearing trees. Show any topographic features that would aid in future recovery of the corner.

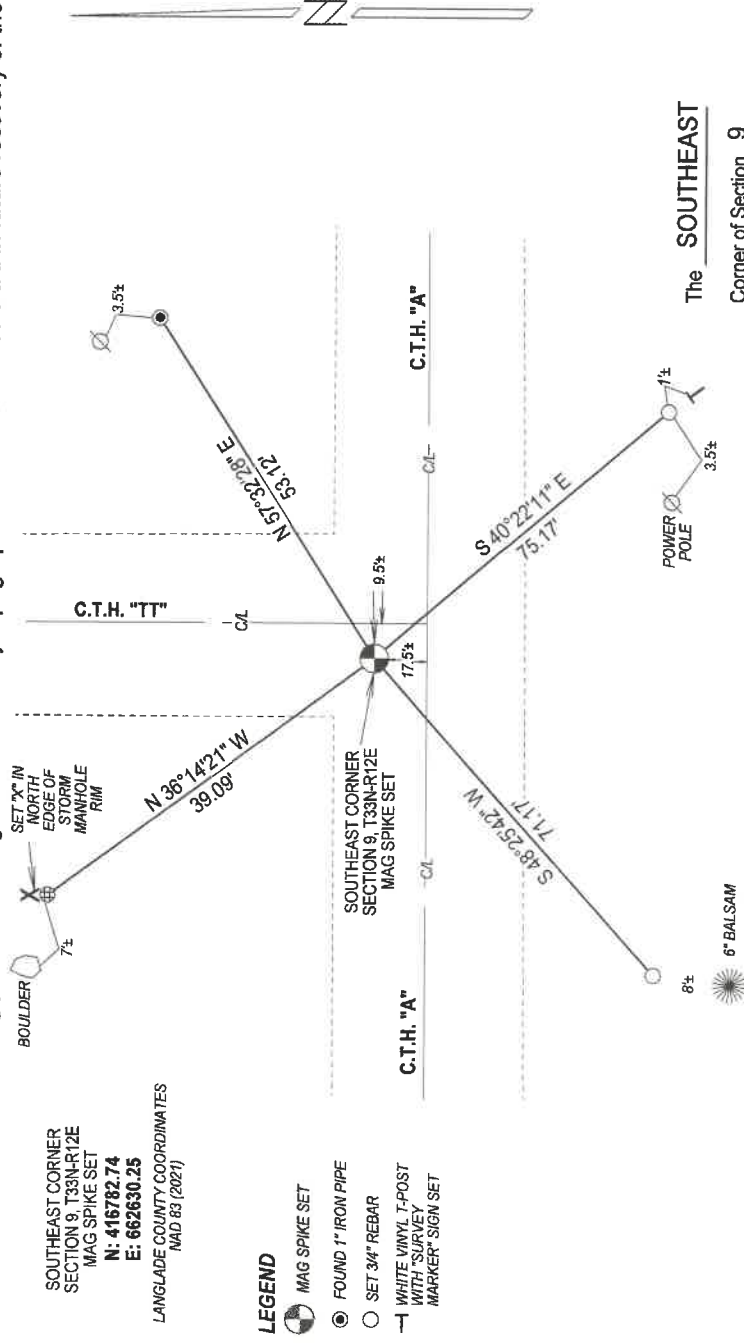

NOTES  
 - SKETCH NOT DRAWN TO SCALE.  
 - TIE BEARINGS SHOWN ARE LANGLADE COUNTY GRID BEARINGS.  
 - ALL TIES MEASURED ELECTRONICALLY WITH TOTAL STATION.

I, Michael J. Hoffman, certify that the corner location shown on this record was determined by me or under my direction and control and that this U.S. Public Land Survey Monument Record is correct and complete to the best of my knowledge and belief.

Michael Hoffman 12/12/2022  
 Signature Date

SURVEYORS SEAL

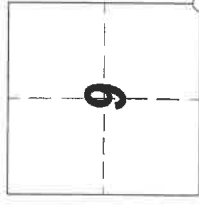

○ = Location of corner

CERTIFIED LAND CORNER RESTORATION

33-12  
Index No. J-13

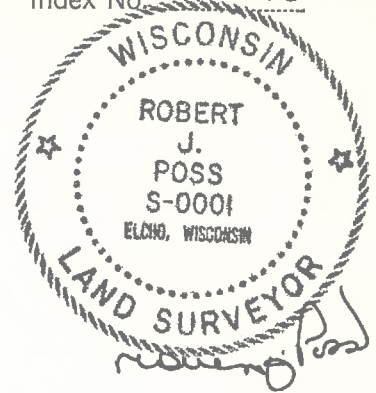

State of Wisconsin }  
County of LANGLADE } ss.

History of original corner establishment:

I, ROBERT J. POSS, do hereby certify that on the 3RD day of JUNE, 1968, I found evidence of the SECTION corner of 9, 10, 15, 16 Township 33, North, Range 12 EAST, Fourth, Principal Meridian, as described hereon; and that from this evidence I established a new monument and accessories as described hereon to perpetuate the original location of this corner.

Description of corner evidence found:

CHECK LOCATION of STONE FOUND By SPRAGUE of WIS. POWER & LIGHT CO. IN 1967. ALSO BRASS CAP 33 FT. FROM STONE. ORIGINAL STONE & OLD BRASS CAP MAY BE DISTURBED BY IMPENDING ROAD CONSTRUCTION.

Resident witnesses:

.....  
.....  
.....

Description of monument and accessories I established to perpetuate the original location of this corner.

⊕ BRASS CAP IN CONCRETE MKD. SEC. 9 | SEC. 10 MIT COR SEC. 16 | SEC. 15 COR ICH N. STONE. & ROAD

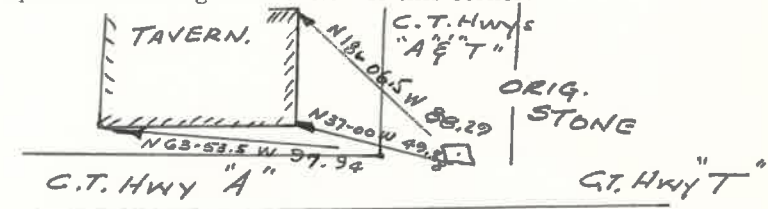

EXIST → BRASS CAP ⊕ PROPOSED RDWY.

- 1 SUGAR 10 56 3/4 W 28.8
- 2 Y. BIRCH 14 S 51 1/4 W 19.7
- 3 Y. BIRCH 18 S 24 1/4 E 18.8

Dated at ELCHO, Wis., this 4TH day of JUNE, 1968.

Signature Robert J. Poss Title REG. LAND SURVEYOR Registration No. S-1  
(County Surveyor, Registered Land Surveyor, or other duly authorized official)

Office of Register of Deeds, County of \_\_\_\_\_, I hereby certify that the within instrument was filed in this office for record on the \_\_\_\_\_ day of \_\_\_\_\_, 19\_\_\_\_ at \_\_\_\_\_ o'clock \_\_\_\_\_ M.

(Register of Deeds)

By \_\_\_\_\_ Deputy

FORM 985 H. C. MILLER CO., MILWAUKEE

TREES -  
BLAZED &  
SCRIBED  
NBT

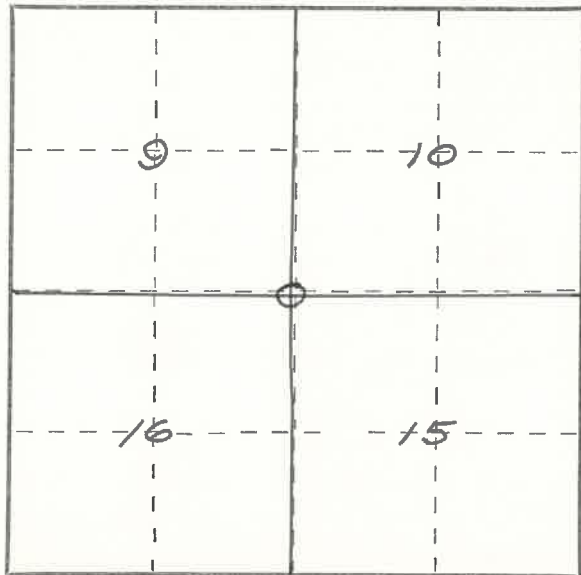

○ = Corner monument restored.