

CERTIFIED LAND CORNER RESTORATION

Index No. G-5

State of Wisconsin }
County of Lanplade } ss.

I Raymond J. Halliday hereby
certify that on the 12th day
of April, 1980, I found
evidence of the 1/4
corner of Section 7 & 8
Township 33, North, Range
12E, Fourth Principal Meridian,
as described hereon; and that from this evidence
I established a new monument and accessories
as described hereon to perpetuate the original
location of this corner.

Resident witnesses:

.....
.....
.....

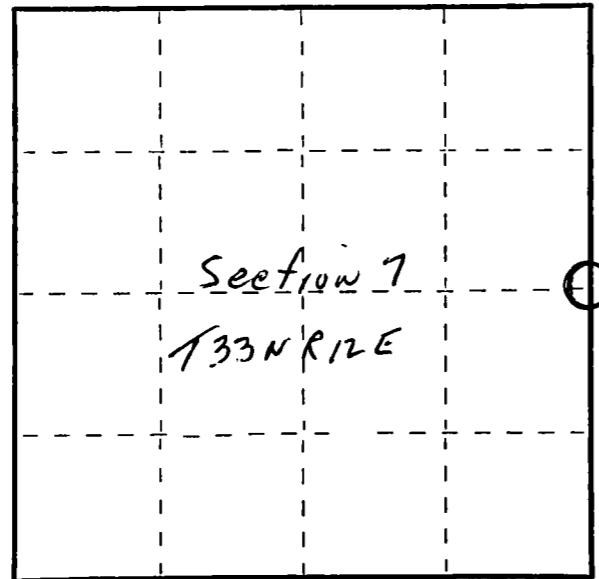

○ = Corner monument restored.

History of original corner establishment:

Corner set in the 1930 resurvey.

Description of corner evidence found:

4" iron pipe with brass cap, old Fence North and West, Rock mound

Description of monument and accessories I established to perpetuate the original location of this corner.

New BT's

7"	Hard Maple	N71E	19.4 links
6"	Hard Maple	N114E	35.7 "
	Twin White Birch	S74E	10.4 "

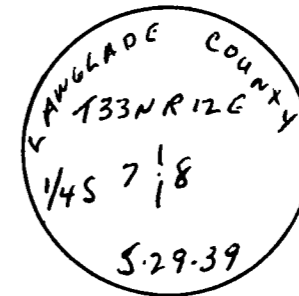

Dated at Antigo, Wis., this 12th day of April, 1980.

Signature Raymond J. Halliday Title Land Surveyor Registration No. S-685
(County Surveyor, Registered Land Surveyor, or other duly authorized official)

Office of Register of Deeds, County of _____, I hereby certify that the within
instrument was filed in this office for record on the _____ day of _____, 19____
at _____ o'clock _____ M.

.....
(Register of Deeds)

By _____ Deputy