

U.S. PUBLIC LAND SURVEY MONUMENT RECORD

HISTORY OF ORIGINAL CORNER ESTABLISHMENT AND SUBSEQUENT RESTORATION AND DESCRIPTION OF ANY RECORD, MONUMENT OCCUPATIONAL, TESTIMONIAL OR OTHER EVIDENCE CONSIDERED:

The original corner was established in 1865 by James L. Nowlin. Original Bearing Trees: Birch 15" S29E 30lks., Sugar Maple 10" N20W 20lks. In 1919, M. Hutchinson visited the corner and found both original BT's. In 1922 Webley ran the west line of Sec 1. and at the West 1/4 found "org BT standing, set new stake in place of old". In 1973, Tom Arnott found a 1"x4 1/2' iron pipe at this location, and set a 2" pipe with Brass Cap. On 7/6/2000, Gerry Bahar and Charlie Brinkmeier found Arnott's Brass Capped 2" Pipe and retied.

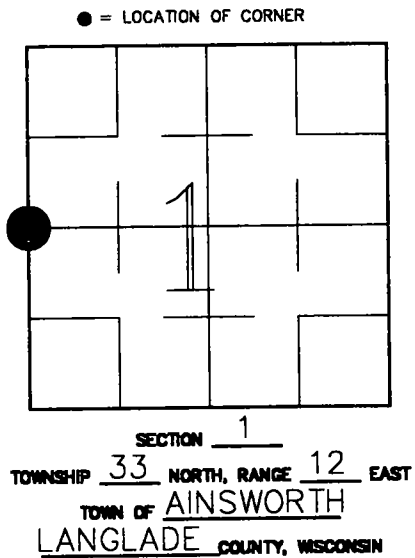

3312022000

CORNER WAS: (CHECK ALL THAT APPLY)

- RESTORED THROUGH ACCEPTANCE OF AN OBLITERATED EVIDENCE LOCATION
- RESTORED THROUGH ACCEPTANCE OF A FOUND PERPETUATED LOCATION
- CONSIDERED A LOST CORNER AND REESTABLISHED THROUGH LOST CORNER PROPORTIONATE METHODS (INCLUDE A PLAN VIEW DRAWING SHOWING DISTANCES AND DIRECTIONS TO OTHER PUBLIC LAND SURVEY CORNERS USED FOR PROPORTIONING AND DETERMINING THE CORNER LOCATION)
- RESTORED OR REESTABLISHED IN A LOCATION THAT DIFFERS FROM A PREVIOUS RESTORATION OR REESTABLISHMENT (INCLUDE A PLAN VIEW DRAWING AND INDICATE WHAT WAS SET AND/OR FOUND)
- CHECK IF THERE IS ADDITIONAL INFORMATION ON BACK

DESCRIBE THE MONUMENT AND ACCESSORIES USED TO PERPETUATE THE LOCATION OF THE CORNER. (INCLUDE A PLAN VIEW DRAWING AND INDICATE WHAT WAS SET AND/OR FOUND) ALSO INCLUDE FOUR TIES TO THE SECTION CORNER AND DESCRIPTION OF THE TIES.

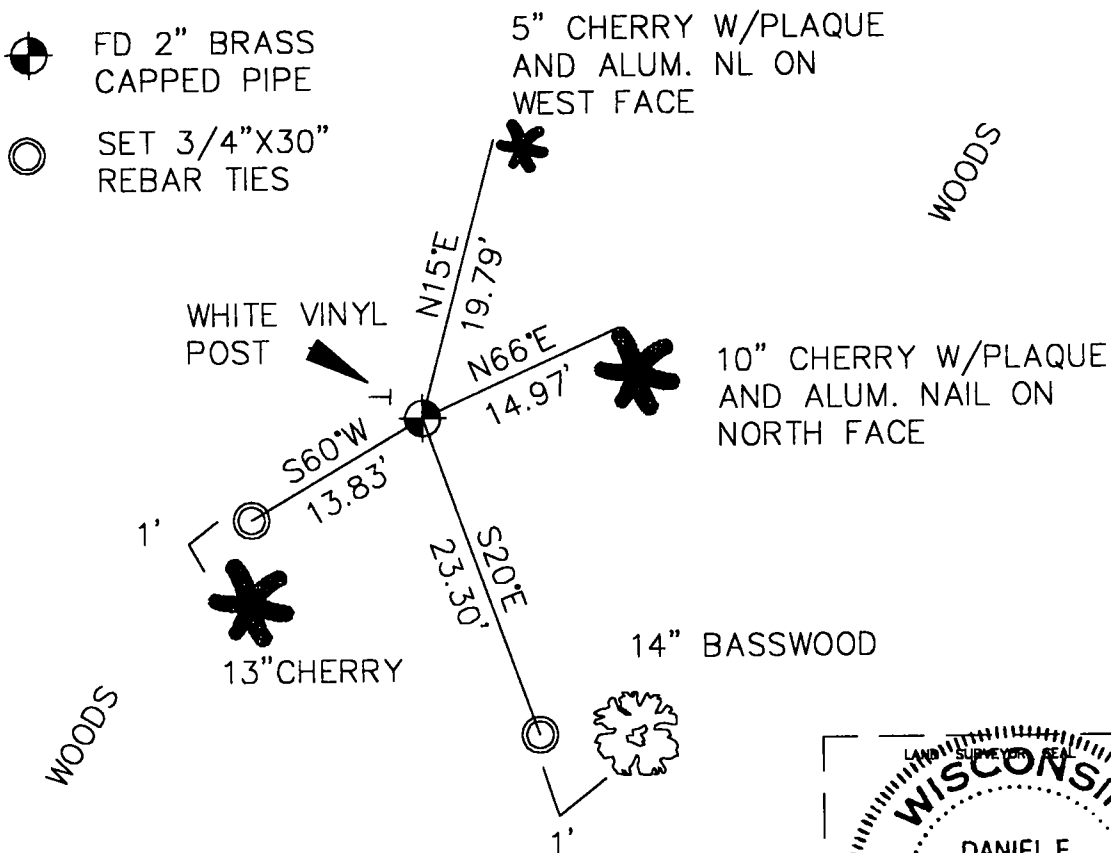

DANIEL E. HIGGINBOTHAM

(Type or print name) CERTIFY THAT THE CORNER LOCATION SHOWN ON THIS RECORD WAS DETERMINED BY ME OR UNDER MY DIRECTION AND CONTROL AND THAT THIS U.S. PUBLIC LAND SURVEY MONUMENT RECORD IS CORRECT AND COMPLETE TO THE BEST OF MY KNOWLEDGE AND BELIEF.

Daniel E. Higginbotham 7/21/00
SIGNATURE DATE

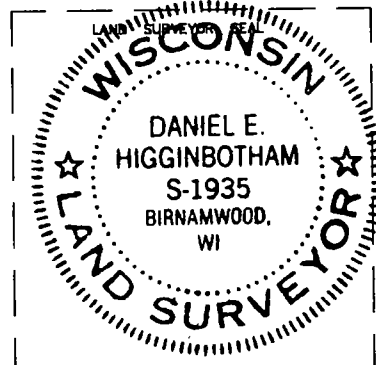

021
INDEX NO. 33-12

CERTIFIED LAND CORNER RESTORATION

33-12

Index No. C-21

State of Wisconsin }
County of LANGLADE } ss.

History of original corner establishment:

I THOMAS R. ARNOTT, do hereby certify that on the 19TH day of MAY, 1973, I found evidence of the 1/4 SEC. corner of SECS. 1 & 2 Township 33, North, Range 12 EAST, Fourth Principal Meridian, as described hereon; and that from this evidence I established a new monument and accessories as described hereon to perpetuate the original location of this corner.

Description of corner evidence found:

FOUND 1" x 4 1/2' IRON PIPE.

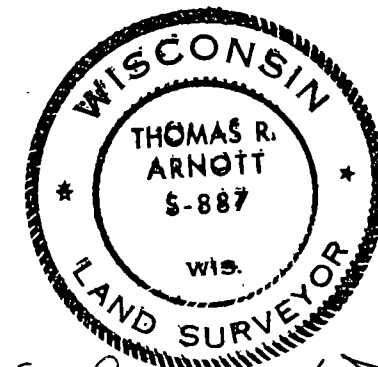

Thomas R. Arnott

Resident witnesses:

.....
.....
.....

Description of monument and accessories I established to perpetuate the original location of this corner.

SET 2" PIPE W/BRASS CAP MKD.

- 1: BALSAM 85°30'E 24.1
- 2: MAPLE 12 S2°W 56.2

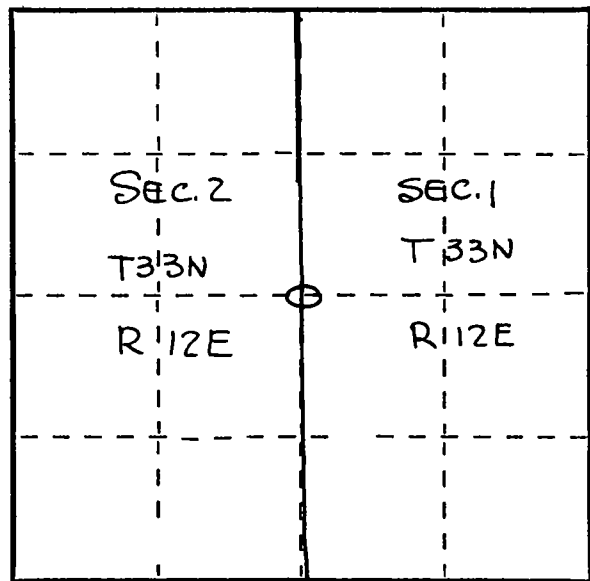

ALL TREES BLAZED & SCRIBED BT.

Dated at ANTLGO, Wis., this 13TH day of JUNE, 1973.

Signature Thomas R. Arnott Title REG. LAND SURVEYOR Registration No. 5-887
(County Surveyor, Registered Land Surveyor, or other duly authorized official)

Office of Register of Deeds, County of _____, I hereby certify that the within instrument was filed in this office for record on the _____ day of _____, 19____ at _____ o'clock _____ M.

(Register of Deeds)

By _____ Deputy

Robert J. Ross
County Surveyor

○ = Corner monument restored.

FORM 985 M. C. MILLER CO., MILWAUKEE