

CERTIFIED LAND CORNER RESTORATION

Index No. 8A16

32-11

State of Wisconsin }
County of Langlade } ss.

History of original corner establishment:
CORNER ESTABLISHED IN 1936 RESURVEY

I Raymond J. Hallisy, do hereby certify that on the 3rd day of June, 1978, I found evidence of the EAST 1/16 corner of SECTION 34 Township 33, North, Range 11 EAST, Fourth Principal Meridian, as described hereon; and that from this evidence I established a new monument and accessories as described hereon to perpetuate the original location of this corner.

Description of corner evidence found:

WOOD POST SQUARED & SCRIBED & IN ROCK MOUND.
B.O. 14" X 8" GREY ROCK, FLAT ON SOUTH SIDE WITH X N30°E 5' 8"
B.O. 10" ROUND GREY ROCK WITH X ON TOP S39°W 5' 6"

Resident witnesses:

Description of monument and accessories I established to perpetuate the original location of this corner.

NEW B.T.S
WHITE BIRCH 11" N9°E 11' 6"
WHITE BIRCH 4" N77°W 1' 9"

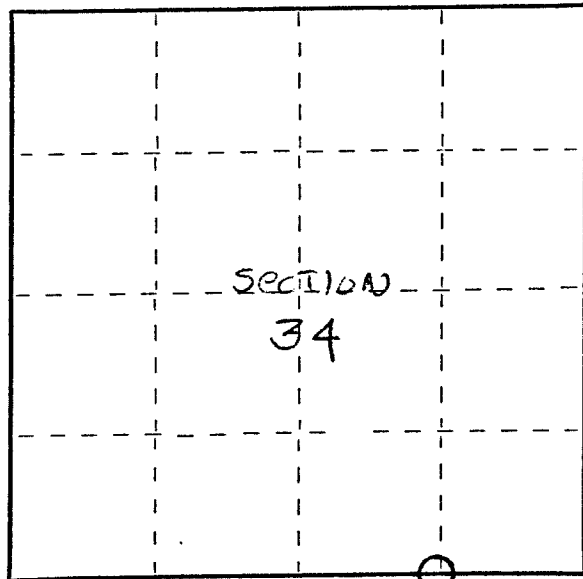

○ = Corner monument restored.

Dated at ANTIGO, Wis., this 3RD day of JUNE, 1978.

Signature Raymond J. Hallisy Title Registered Land Surveyor Registration No 5-685
(County Surveyor, Registered Land Surveyor, or other duly authorized official)

Office of Register of Deeds, County of _____, I hereby certify that the within instrument was filed in this office for record on the _____ day of _____, 19____ at _____ o'clock _____ M.

(Register of Deeds)

By _____ Deputy