

# LANGLADE COUNTY U.S. PUBLIC LAND CORNER RESTORATION

The Southeast corner of Section 34, T. 33 N., R. 11 E., Langlade County, WI.

**Corner was: (check all that apply)**

- Restored through acceptance of an obliterated evidence location.
- Restored through acceptance of a found perpetuated location.
- Determined to be lost and re-established through proportionate methods.
  - Show bearings and distances to PLSS corners used for proportioning, and show original distances).
- Restored/recovered/re-established in a location that differs from a previously established position.
- (Show difference in plan view below).
- Check here if additional information is shown on the reverse side of this form.

4331134 0000

**Describe record evidence, recovered physical evidence, occupational evidence, testimonial evidence and all other evidence considered in the recovery/restoration of the corner.**

The original corner was established in 1859 by Hiram Fellows. Original bearing trees: w. pine, 24", N04W, 20 links, sugar, 10", N36E, 24 links; birch, 16", S70E, 27 links and a birch, 12", S47W, 47 links. In the 1930's resurvey of 33-11, Hintz "fnd old scribed stake down and bottom of same. Ogl w. pine BT low stump, no marks. Both Ogl bir. BT's gone but few roots. All ogls.OK for course and distance. Ogl sugar gone." He marked 4 stones with a + cut at: N 30 1/2° E, 4.1'; S 54 1/2° E, 4.5'; S 24° W, 4.8' and N 61° W, 4.8' and noted "Brass cap set 9-30-36". 05/21/02 D. Tlusty, D. Williams found 4" ip with brass cap in good condition. Found and measured the 4 BO stones as noted below. Accepted found monument as the best evidenced of the original corner location. Measured tree ties as noted below.

**Physical description of the monument set:**

I left the existing 4" iron pipe with brass cap in place. Set white vinyl sign post north, 1.4'.

**Describe the accessories used to perpetuate the corner. Include a plan view drawing and accessories found/set. Describe measuring point on bearing trees. Show any topographic features that would aid in future recovery of the corner.**

- LEGEND**
- ⊙ 4" iron pipe w/brass cap found
  - ⊙ 2" iron pipe w/brass cap set
- Bearing trees are blazed and painted blue and have "Bearing Tree" sign facing corner.  
Measurement is to an aluminum nail as noted.  
Bearings magnetic with hand compass.

FB 17-147

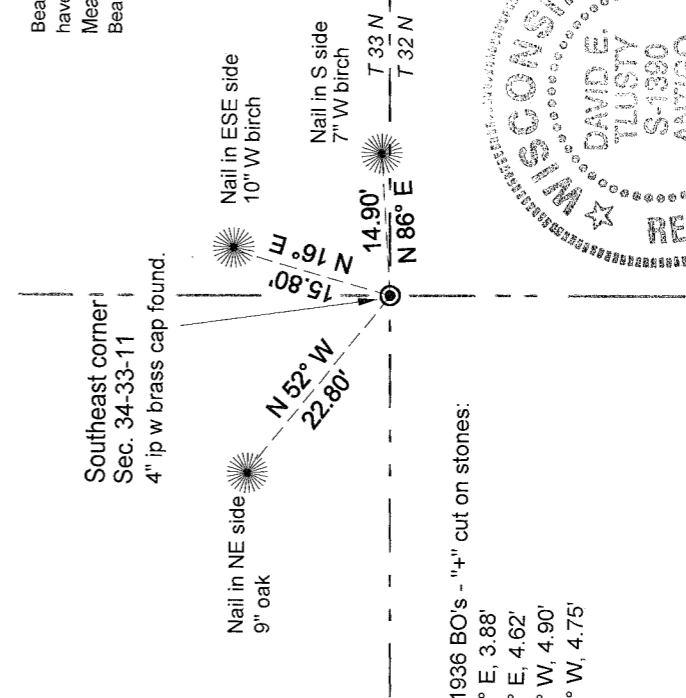
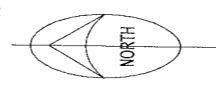

Southeast corner!  
Sec. 34-33-11  
4" ip w brass cap found.

Find 1936 BO's - "4" cut on stones:  
N 31° E, 3.88'  
S 52° E, 4.62'  
S 28° W, 4.90'  
N 57° W, 4.75'

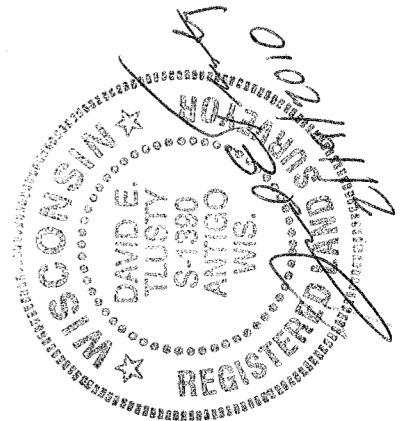

○ = corner perpetuated  
The Southeast corner of Section 34,  
T. 33 N., R. 11 E.,  
Langlade County, WI

Index No.                      Z 17 33-11

I, David E. Tlusty, Registered Land Surveyor, as Langlade County Surveyor, certify that the corner location on this record was determined by me and that this U.S. Public Land Survey Monument Record is correct to the best of my knowledge and belief.