

CERTIFIED LAND CORNER RESTORATION

Index No. w-9

State of Wisconsin }
County of Langlade } ss.

I Raymond J. Hallisy, do hereby certify that on the 10th day of April, 1982, I found evidence of the N 1/16 corner of Section 32 & 33 Township 33, North, Range 11E, Fourth Principal Meridian, as described hereon; and that from this evidence I established a new monument and accessories as described hereon to perpetuate the original location of this corner.

History of original corner establishment:

Corner set in the 1930 resurvey.

Description of corner evidence found:

Found wood post standing, Marked S32, S33, 1/8, Rock mound.

Resident witnesses:

.....
.....
.....

Description of monument and accessories I established to perpetuate the original location of this corner.

Set $1\frac{1}{2}$ " iron pipe with aluminum cap. rock mound.

New BT's

5" White birch S58E 4.6'
8" Balsam N60E 4.4'
7" White birch N64W 11.8'

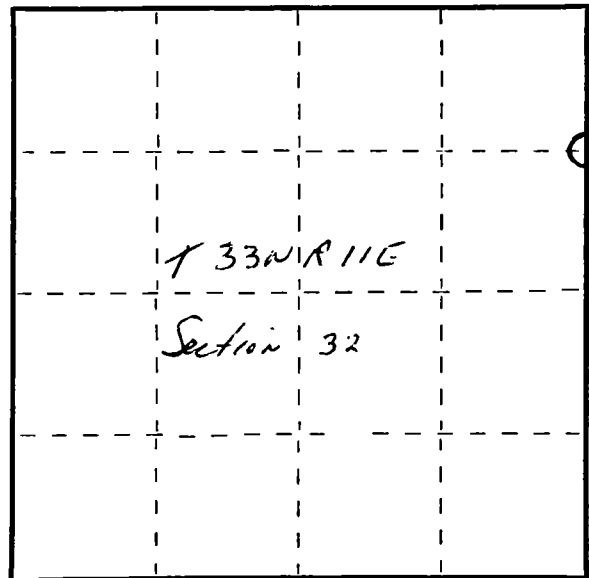
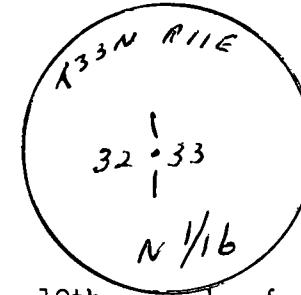

○ = Corner monument restored.

Dated at Antigo, Wis., this 10th day of April, 1982

Signature Raymond J. Hallisy Title Land Surveyor Registration No. S-685
(County Surveyor, Registered Land Surveyor, or other duly authorized official)

Office of Register of Deeds, County of _____, I hereby certify that the within instrument was filed in this office for record on the _____ day of _____, 19____ at _____ o'clock _____ M.

.....
(Register of Deeds)

By..... Deputy