

CERTIFIED LAND CORNER RESTORATION

33-11

Index No. V-24

State of Wisconsin }  
County of Lanlade } ss.

I Raymond J. Hallisy, do hereby certify that on the 10th day of May, 1969, I found evidence of the E. 1/16 corner of Section 25 Township 33, North, Range 11E, Fourth, Principal Meridian, as described hereon; and that from this evidence I established a new monument and accessories as described hereon to perpetuate the original location of this corner.

Corner set in the 1930 resurvey

Description of corner evidence found:

Found old stake standing and steel fence post.  
Stake marked 1/8 25 36

Resident witnesses:

.....  
.....  
.....

Description of monument and accessories I established to perpetuate the original location of this corner.

Set 2" pipe with brass cap and rock mound  
B.T.'S to corner  
Basswood 10" N27E 19Ft. 5 inches  
Hard maple 6" N68W 17Ft. 3 inches  
B.T.'s ~~XX~~ faced at base of tree and scribed BT

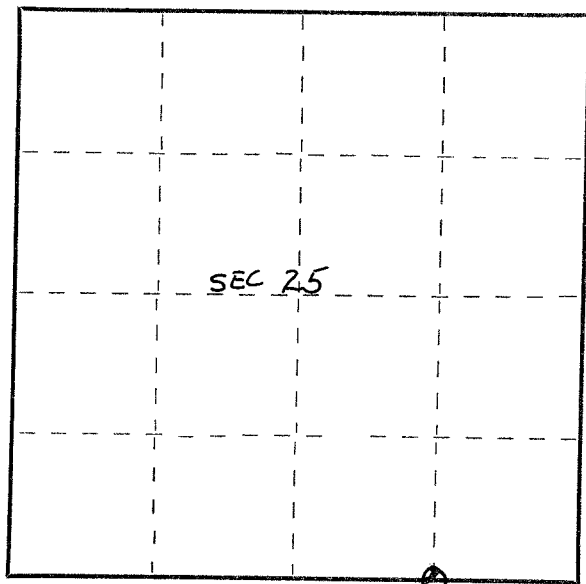
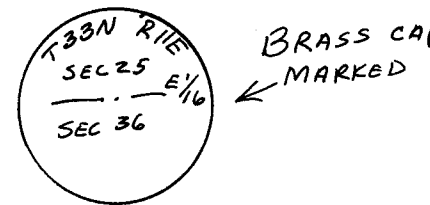

○ = Corner monument restored.

Dated at Antigo, Wis., this 10th day of May, 1969.

Signature Raymond J. Hallisy Title Reg. Land Surveyor Registration No. S-685  
(County Surveyor, Registered Land Surveyor, or other duly authorized official)

Office of Register of Deeds, County of \_\_\_\_\_, I hereby certify that the within instrument was filed in this office for record on the \_\_\_\_\_ day of \_\_\_\_\_, 19\_\_\_\_ at \_\_\_\_\_ o'clock \_\_\_\_\_ M.

(Register of Deeds)

By \_\_\_\_\_ Deputy

FORM 985 H. C. MILLER CO., MILWAUKEE