

433125 0000 2023

U S PUBLIC LAND SURVEY MONUMENT RECORD

NOTE: This form is intended and designed to fulfill all requirements of Wisconsin Administrative Code, Chapter A-E 7.08 U.S. Public Land Survey Monument Record (3) (a-1)

A-E 7.08(3)(a) Identity of corner:
SOUTHEAST CORNER SECTION 25,
TOWNSHIP 33 NORTH,
RANGE 11 EAST OF THE 4TH PM,
TOWN OF UPHAM,
COUNTY OF LANGLADE

WISCORS - LANGLADE COUNTY

N: 400,796.781 USft (XXX,XXX.XXX)
E: 646,620.432 USft (XXX,XXX.XXX)
Datum: NAD83 (2011)
GNSS Method RTK
GNSS Control WISCORS VRS

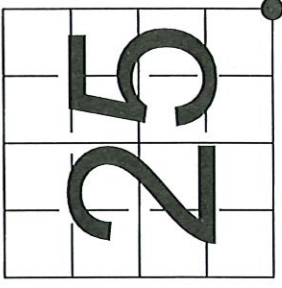

The coordinate value shown has been verified by the average of two or more GPS observations at a markedly different time. Coordinates shown in parenthesis are previously published values.

A-E 7.08(3)(b)

Original Surveyor: Alfred Millard

Date of Original Survey Completed: August 1857 August 1857

Original Accessories:	Y. Birch	11	N 4° W	60 Links
	Hemlock	18	S 82° W	5 Links
	Hemlock	12	S 23° E	58 Links
	Elm	12	N 87° E	26 Links

THENCE:

1936 - Langlade Co. Record 11103 - indicates that the surveyor (presumably D.A. Hintz and crew) found the original section corner.
1936 - E.F. Kowalke and C.W. Borth - indicate this position by *symbol* on Langlade Co. Map 50005.
March 1940 - D.A. Hintz, C.W. Borth, and Hugh St. Claire - indicate this position by *symbol* on Langlade Co. Map 40442.
July 20, 1966 - State Highway Commission of Wisconsin - indicate this position as "concrete post & brass cap" on Langlade Co. Map 40404.
November 10, 1987 - Surveyor 887 - Thomas R. Arnott - indicates this position as "brass capped monument found" on Langlade Co. Map 40434.
September 29, 1998 - Surveyor 1390 - David E. Tlusty - indicates this position as "4" iron pipe with brass cap found" on Langlade Co. Map 30444.

August 7, 2023 - I found a 4" diameter iron pipe with a 4" diameter brass cap stamped to identify the corner position. The monument is in good condition. I established 4 new bearing tress as shown below.

A-E 7.08(3)(c)(d) Plan view of corner with references to at least 4 witness monuments.

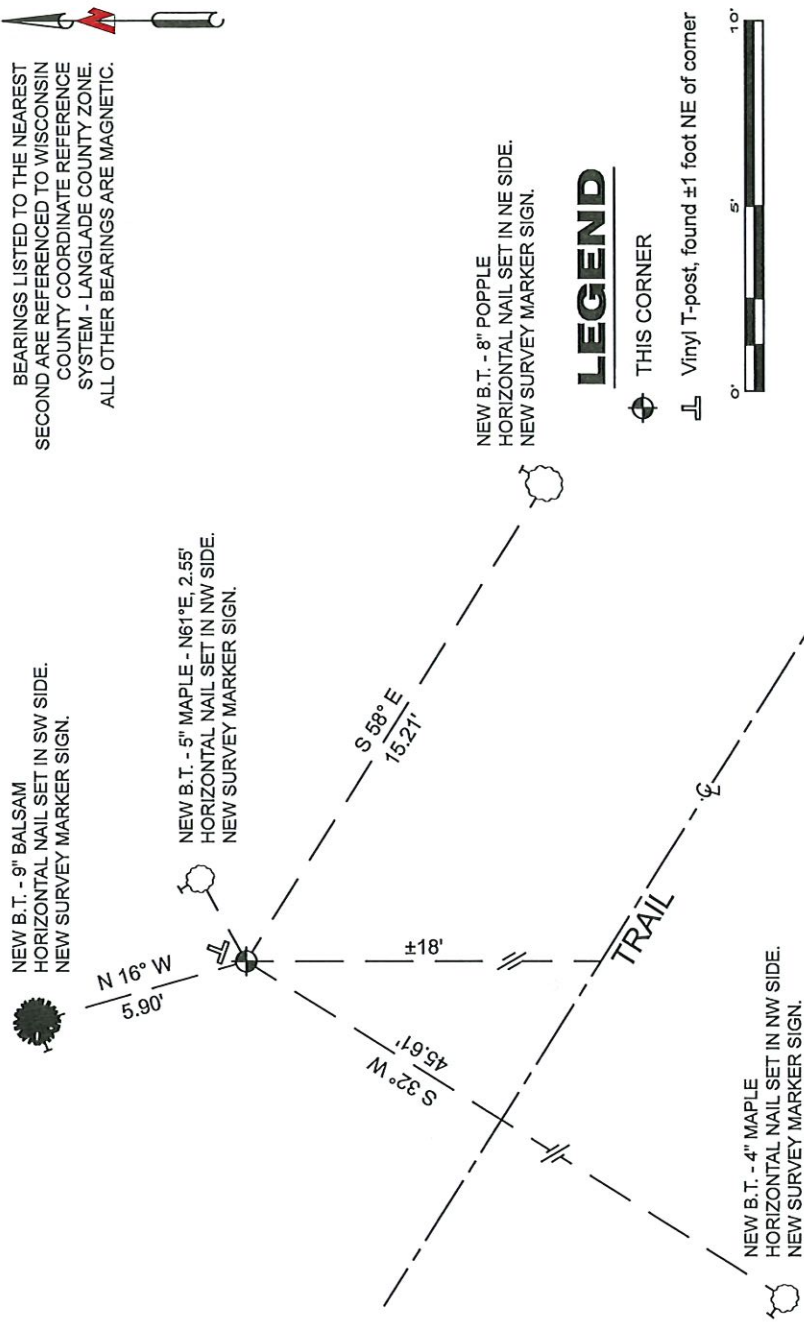

A-E 7.08(3)(e) 1857 Surveyor set a post, 1936 surveyor found original and presumably set a 4" diameter iron pipe with a 4" diameter brass cap, subsequent surveyors found the same. I found a 4" diameter iron pipe with a 4" diameter brass cap.

A-E 7.08(3)(f) I accept this monument as a FOUND PERPETUATED LOCATION of the corner.
A-E 7.08(3)(g)(h) This corner was not determined through lost-corner-proportionate methods.

A-E 7.08(3)(i) I, Jeffrey L. DeMuth, Professional Land Surveyor No. S-2656, hereby certify that the corner location on this record was determined by me or under my direction and control, and that this U.S. Public Land Survey Monument Record is correct and complete to the best of my knowledge, and belief.



Jeffrey L. DeMuth

SIGNATURE _____ DATE September, 2023

DATE

V25 33-11

CERTIFIED LAND CORNER RESTORATION

Index No. V-25

33-11

State of Wisconsin }
County of Langlade } ss.

I Raymond J. Hallisy, do hereby certify that on the 4th day of April, 1928, I found evidence of the Section corner of 25, 30, 31, 36 Township 33, North, Range 11 E 12 E, Fourth Principal Meridian, as described hereon; and that from this evidence I established a new monument and accessories as described hereon to perpetuate the original location of this corner.

Resident witnesses:

.....
.....
.....

History of original corner establishment:

corner established in 1936 RESurvey

Description of corner evidence found:

4 INCH PIPE WITH BRASS CAP.
OLD FENCE EAST & WEST

OLD B.T.
WHITE BIRCH 14" NS3W
6 FT 10 INCH

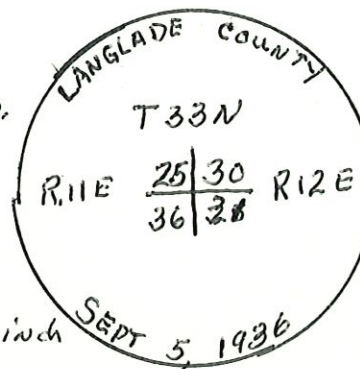

Description of monument and accessories I established to perpetuate the original location of this corner.

NEW B.T.s
BASSWOOD 7" N 48 E 7 FT 5 INCHS
ELM 7" S 28 W 23 FT

FORM 985 H. C. MILLER CO., MILWAUKEE

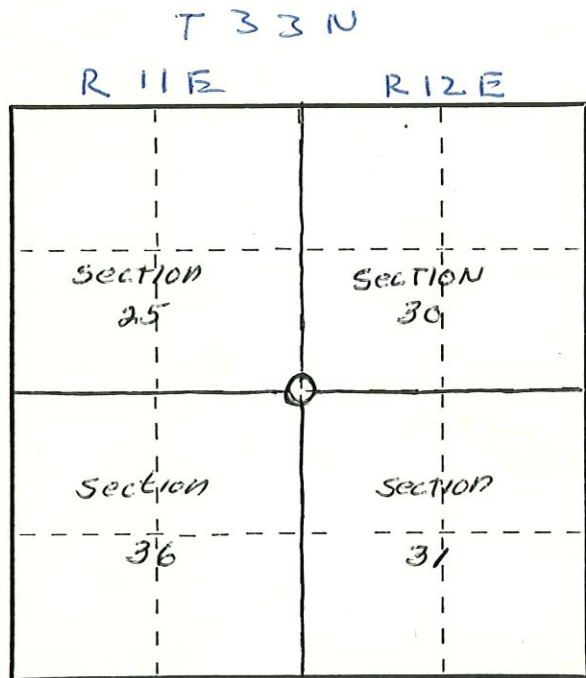

○ = Corner monument restored.

Dated at April 1928, Wis., this 4th day of April, 1928.

Signature Raymond J. Hallisy Title Registered Land Surveyor Registration No. 5685
(County Surveyor, Registered Land Surveyor, or other duly authorized official)

Office of Register of Deeds, County of _____, I hereby certify that the within instrument was filed in this office for record on the _____ day of _____, 19____ at _____ o'clock _____ M.

.....
(Register of Deeds)

By _____ Deputy