

CERTIFIED LAND CORNER RESTORATION

33-11

Index No. R-22

State of Wisconsin }
County of Lafayette } ss.

I, Raymond Hallisy, do hereby certify that on the 12th day of May, 1973, I found evidence of the W 1/6 corner of Section 24 & 25 Township 33, North, Range 11 E, Fourth, Principal Meridian, as described hereon; and that from this evidence I established a new monument and accessories as described hereon to perpetuate the original location of this corner.

Resident witnesses:

FORM 985 H. C. MILLER CO., MILWAUKEE

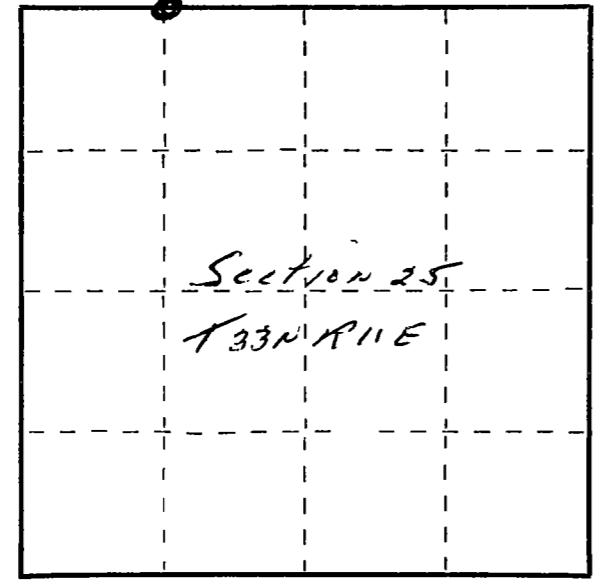

○ = Corner monument restored.

History of original corner establishment:

Corner Set in the 1930 Resurvey

Description of corner evidence found:

Wood Stake down, Rock mound
Stake marked W 1/6 24, 25

Description of monument and accessories I established to perpetuate the original location of this corner.

Set 1 1/2" iron pipe with brass cap - marked
New BT's
Hard Maple 6" N 88W 4 FT. 6 in.
Hard Maple 7" S 25W 6 FT. 7 in.



Dated at Antigo, Wis., this 12th day of May, 1973.

Signature Raymond Hallisy Title Reg. Land Surveyor Registration No. S-685
(County Surveyor, Registered Land Surveyor, or other duly authorized official)

Office of Register of Deeds, County of _____, I hereby certify that the within instrument was filed in this office for record on the _____ day of _____, 19____ at _____ o'clock _____ M.

(Register of Deeds)

By _____ Deputy