

CERTIFIED LAND CORNER RESTORATION

Index No. R-19

State of Wisconsin }
County of Langlade } ss.

I, Raymond J. Hallisy, do hereby certify that on the 9th day of May, 1981, I found evidence of the 1/4 corner of Section 23 & 26 Township 33, North, Range 11E, Fourth Principal Meridian, as described hereon; and that from this evidence I established a new monument and accessories as described hereon to perpetuate the original location of this corner.

History of original corner establishment:

Corner set in the 1930 resurvey.

Description of corner evidence found:

4" iron pipe with brass cap in rock mound.

Resident witnesses:

.....
.....
.....

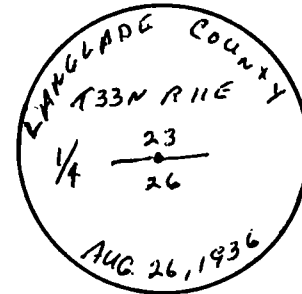

Description of monument and accessories I established to perpetuate the original location of this corner.

new BT's

- 10" Hard Maple S15E 33'10"
- 9" Basswood S23W 40'9"
- 6" Hard Maple S53E 29'6"

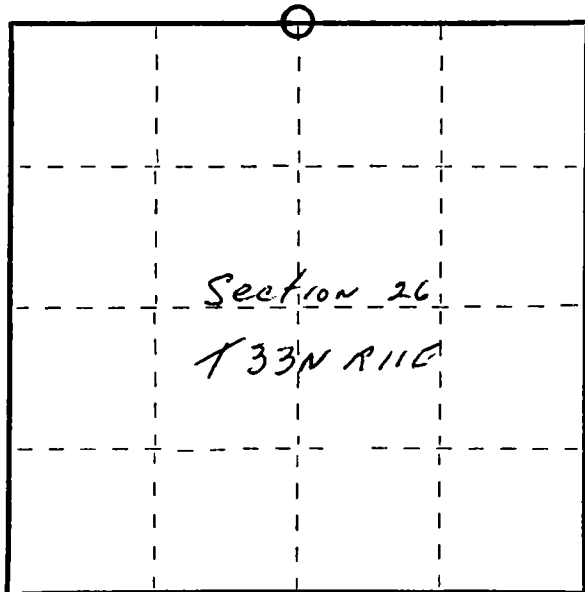

○ = Corner monument restored.

Dated at Antigo, Wis., this 9th day of May, 1981.

Signature Raymond J. Hallisy Title Reg. Land Surveyor Registration No. S-685
(County Surveyor, Registered Land Surveyor, or other duly authorized official)

Office of Register of Deeds, County of _____, I hereby certify that the within instrument was filed in this office for record on the _____ day of _____, 19____ at _____ o'clock _____ M.

.....
(Register of Deeds)

By _____ Deputy

FORM 985 H. C. MILLER CO., MILWAUKEE