

CERTIFIED LAND CORNER RESTORATION

Index No. P-17
33-11

State of Wisconsin }
County of Lanclade } ss.

I Raymond J. Hallisy, do hereby certify that on the 15th day of July, 1979, I found evidence of the 1/4 corner of Section 22 & 23 Township 33, North, Range 11E, Fourth Principal Meridian, as described hereon; and that from this evidence I established a new monument and accessories as described hereon to perpetuate the original location of this corner.

Resident witnesses:

History of original corner establishment:

Corner set in the 1930 resurvey.

Description of corner evidence found:
4" pipe with brass cap
8" Cedar post S54E 4' 10" marked SBT
8" Cedar post N50 W 4' 8" Marked SBT

Description of monument and accessories I established to perpetuate the original location of this corner.
New BT's

6" Tamarack N63E 20' 1"
8" Tamarack S33E 34' 7"
5" Tamarack S68W 18' 5"

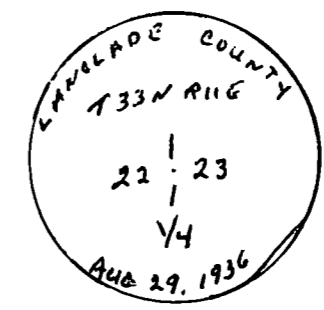

FORM 985 R. C. MILLER CO., MILWAUKEE

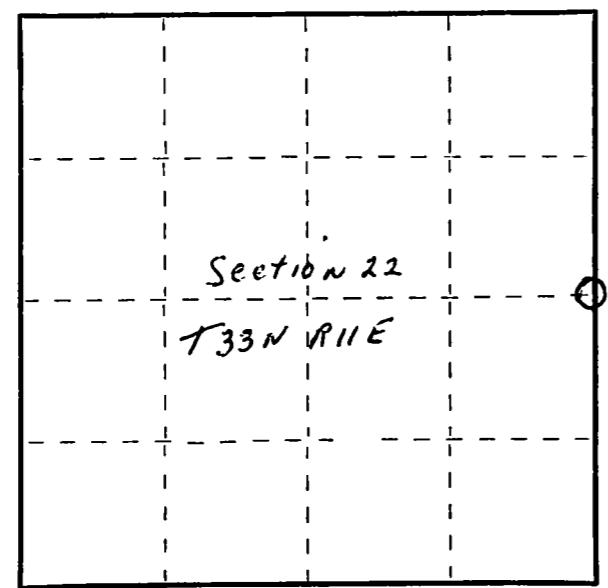

○ = Corner monument restored.

Dated at Antigo, Wis., this 15th day of July, 1979.

Signature Raymond J. Hallisy Title Reg. Surveyor Registration No S685
(County Surveyor, Registered Land Surveyor, or other duly authorized official)

Office of Register of Deeds, County of _____, I hereby certify that the within instrument was filed in this office for record on the _____ day of _____, 19____ at _____ o'clock _____ M.

(Register of Deeds)
By _____ Deputy