

CERTIFIED LAND CORNER RESTORATION

33-11

Index No. R-2

State of Wisconsin }  
County of Langlade } ss.

I Raymond J. Hallisy, do hereby certify that on the 29th day of May, 1968, I found evidence of the W 1/16 corner of Section 30 Township 33, North, Range 11, Fourth, Principal Meridian, as described hereon; and that from this evidence I established a new monument and accessories as described hereon to perpetuate the original location of this corner.

History of original corner establishment:

Corner set in the 1930's by: E. F. Kowalke  
C. W. Borth

Description of corner evidence found:

Found squared stake also iron pipe 2' north of stake.  
Stake marked 1/8 30 19

Resident witnesses:

.....  
.....  
.....

Description of monument and accessories I established to perpetuate the original location of this corner.

Set Std. 1 1/2" pipe with cap marked W /16 30 19. Rock mound.

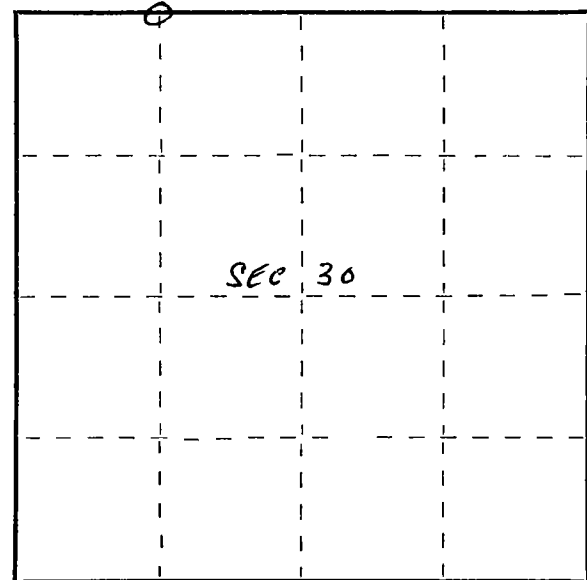

○ = Corner monument restored.

IP 3  
8" HEMLOCK S68°E 60' 8"  
SCRIBED BT  
6" RED MAPLE S24°E 34' 8"  
SCRIBED BT

Dated at Antigo, Wis., this 29th day of May, 1968

Signature Raymond J. Hallisy Title Reg. Land Surveyor Registration No. 1685  
(County Surveyor, Registered Land Surveyor, or other duly authorized official)

Office of Register of Deeds, County of \_\_\_\_\_, I hereby certify that the within instrument was filed in this office for record on the \_\_\_\_\_ day of \_\_\_\_\_, 19\_\_\_\_ at \_\_\_\_\_ o'clock \_\_\_\_\_ M.

(Register of Deeds)

By \_\_\_\_\_ Deputy

FORM 985 H. C. MILLER CO., MILWAUKEE