

REC'D 2/25/19

4331118 2000

# U.S. PUBLIC LAND SURVEY MONUMENT RECORD

Note: This form is intended and designed to fulfill all requirements of Wisconsin Administrative Code, Chapter A-E 7.08 U.S. Public Land Survey Monument Record (3)(a)(b)(c)(d)(e)(f)(g)(h)(i). An additional sheet may be added to if necessary to conform with said requirements.

(a) Corner Location: East 1/4 Corner  
Section 18

Township 33 North  
Range 11 East  
Town of Upham  
Langlade County,  
Wisconsin

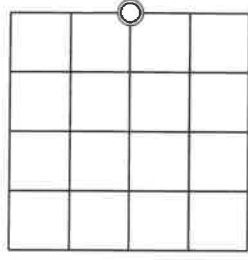

## Section 18

(b)(f)(g)(h) Description of monument found at this corner and if it was accepted, state all evidence (material, testimonial, occupational, plats, records, other monuments) used as a basis for accepting. If not accepted or if nothing was found, state evidence used as basis for establishing location. If reestablishment through lost corner proportionate methods, indicate all monuments, distances and directions used to establish. Indicate type of monument found or set and sign post.

|                |   |   |   |
|----------------|---|---|---|
| October 1860   | - | H.C. Fellows  | Set Quarter Section post:<br>Birch 15 S42E 10 links<br>Hemlock 18 N46W 13 " |
| September 1992 | - | Thomas R. Arnott prepares U. S. Public Land Survey Monument Record as filed in the Langlade County survey records as Number L5. |   |

November 1998 - Thomas R. Arnott indicates that this monument is a "4" iron pipe w/brass cap found" Certified Survey Map 334327.

October 2018 - While working on U.S.H. 45 for the Wisconsin Department of Transportation, Jeffrey L. DeMuth, PLS (MSA) and Kyle McNeilis, Tech (MSA) found a 4" diameter brass tablet affixed to a 4" diameter iron pipe.

- Monument was found flush with the ground.

- All witnesses established by Arnott in 1992 were found intact and in good condition.

- DeMuth/McNeilis placed galvanized nail's and washers marked "survey witness point" in tress as shown below.

- DeMuth/McNeilis established 2 new witnesses as shown below.

- Monument accepted as the best evidence of the corner position.

(c)(d)(e) Plan view of corner with ties to at least 4 witness monuments. If in disagreement with previously established corner, show the distances between the two corners and also indicate the ties to the disputed corner.

| WITNESS | STATUS   | MEASURED       | RECORDED       |
|---------|----------|----------------|----------------|
| 1       | Existing | N25°W - 61.93' | N25°W - 61.88' |
| 2       | Existing | S22°W - 35.62' | S22°W - 35.65' |
| 3       | Existing | S17°W - 12.98' | S17°W - 13.14' |
| 4       | Existing | S03°E - 26.81' | S03°E - 26.72' |
| 5       | New      | S65°E - 42.72' |                |
| 6       | New      | N13°E - 53.04' |                |

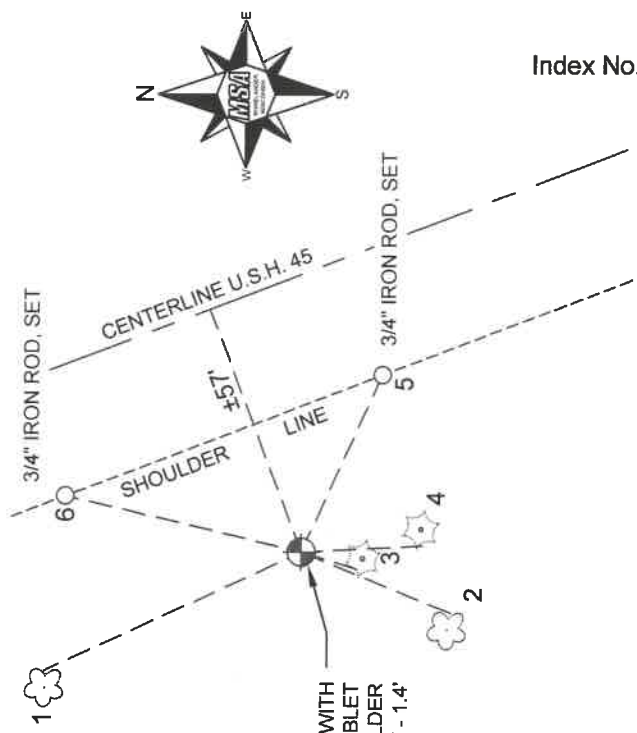

FOUND 4" DIA. I.P. WITH  
4" DIA. BRASS TABLET  
FOUND "X" IN BOULDER  
S°25W - 1.4'

### WITNESS DESCRIPTION TABLE

| WITNESS | 2018 DESC.                                  | 1992 DESC.   |
|---------|---|--------------|
| 1       | Nail / Washer set - east side 10" Maple     | 6" Maple     |
| 2       | Found Nail east side - 12" Maple            | 8" Maple     |
| 3       | Nail / Washer set - east side 14" Red Pine  | 6" Red Pine  |
| 4       | Nail / Washer set - east side 14" W. Spruce | 8" W. Spruce |
| 5       | 3/4" IR with Red Plastic MSA Cap            |              |
| 6       | 3/4" IR with Red Plastic MSA Cap            |              |

Index No.

LS - 33-11



(i) I, Jeffrey L. DeMuth, Professional Land Surveyor #S-2656, hereby certify that the corner location on this record was determined by me or under my direction and control and that this U.S. Public Land Survey Monument Record is correct and complete to the best of my knowledge and belief.

Signature: *[Handwritten Signature]* Date: 02/15/2019