

CERTIFIED LAND CORNER RESTORATION

Index No. N-4

State of Wisconsin }
County of Lanlade } ss.

History of original corner establishment:

Corner set in the 1930's by: **E. F. Kowalke**
C. W. Borth

I, Raymond J. Hallisy, do hereby certify that on the 29th day of May, 1968, I found evidence of the E 1/16 corner of Section 19 Township 33, North, Range 11, Fourth, Principal Meridian, as described hereon; and that from this evidence I established a new monument and accessories as described hereon to perpetuate the original location of this corner.

Description of corner evidence found:

Found squared stake down and rock mound.
Stake marked E 1/8 W.C. C. 1 1/2 Rds. N.

Resident witnesses:

.....
.....
.....

Description of monument and accessories I established to perpetuate the original location of this corner.

Set Std. 1 1/2" pipe with cap marked W.C. C. 1 1/2 Rd. N. **New BT's witness the W. C.**

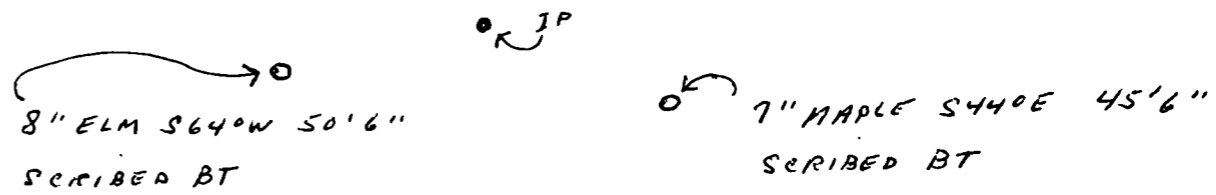
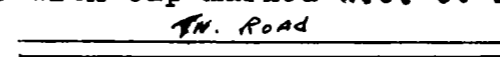

FORM 985 H. C. MILLER CO. MILWAUKEE

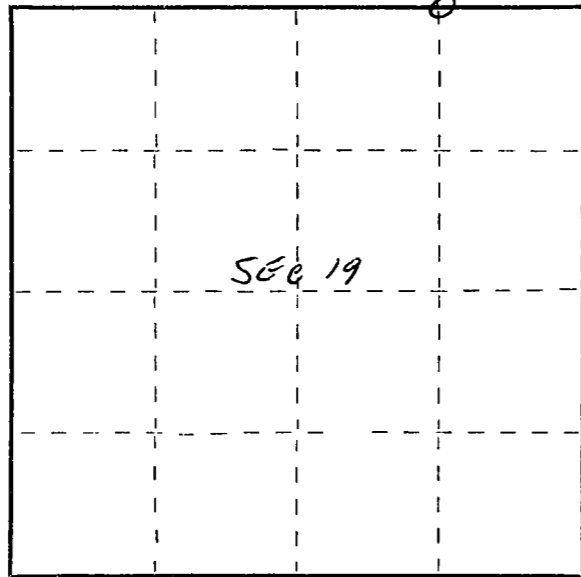

○ = Corner monument restored.

Dated at Antigo, Wis., this 29th day of May, 1968.

Signature Raymond J. Hallisy Title Reg. Land Surveyor Registration No. 8685
(County Surveyor, Registered Land Surveyor, or other duly authorized official)

Office of Register of Deeds, County of _____, I hereby certify that the within instrument was filed in this office for record on the _____ day of _____, 19____ at _____ o'clock _____ M.

.....
(Register of Deeds)

By _____ Deputy