

# LANGLADE COUNTY U.S. PUBLIC LAND CORNER RESTORATION

The Southeast corner of Section 34, T. 33 N., R. 10 E., Langlade County, WI.

**Corner was: (check all that apply)**

43310340000

- Restored through acceptance of an obliterated evidence location.
- Restored through acceptance of a found perpetuated location.
- Determined to be lost and re-established through proportionate methods.
- Show bearings and distances to PLSS corners used for proportioning, and show original distances).
- Restored/recovered/re-established in a location that differs from a previously established position.
- (Show difference in plan view below).
- Check here if additional information is shown on the reverse side of this form.

**Describe record evidence, recovered physical evidence, occupational evidence, testimonial evidence and all other evidence considered in the recovery/restoration of the corner.**

The original corner was established in 1860 by Hiram C. Fellows. Original bearing trees: cedar, 7", N43°W, 14 links; cedar, 12", N65°E, 12 links; cedar, 6", S70°E, 10 links and a cedar, 6", S18°W, 16 links. In 1905, Brooks: (FB94-6) "SE cor S34.2 orig. BT's" dist right but course should be N instead of S. In 1917, Webley (FB101-71) went "north between S34 & S35" for a road survey, but didn't describe the corner. In 1931 a GLO surveyor described the corner as "marked by a post, 4 x 4 ins., set flush with surface of ground, at intersection of centerlines of County road.... Set an iron post, 3' long, 2 ins. diam., 38" in the ground for the cor. of secs 2, 3, 34 & 35, with brass cap..." In 1986, Glen Barker, found and accepted a railroad spike for the corner, and set several ties. 06/21/04 D. Tlusty pulled the existing railroad spike. Got good reading with metal detector. Dug with backhoe. At 2.4' down, found 4" x 4" wood post. At 2.6' down and on NE side of the wood post, found a 2" OD iron pipe, upright and in good condition. Lying on the east side of the found pipe is a 7" portion of the same pipe. There is no brass cap to be found. The pipe is obviously the pipe set by the GLO to mark the corner and I accept it as the best evidence of the original corner location.

**Physical description of the monument set:**

Left existing iron pipe in place. I set a Bernissen "Deep1" magnet on the east side of the wood post and on south side of the pipe found.

**Describe the accessories used to perpetuate the corner. Include a plan view drawing and accessories found/set. Describe measuring point on bearing trees. Show any topographic features that would aid in future recovery of the corner.**

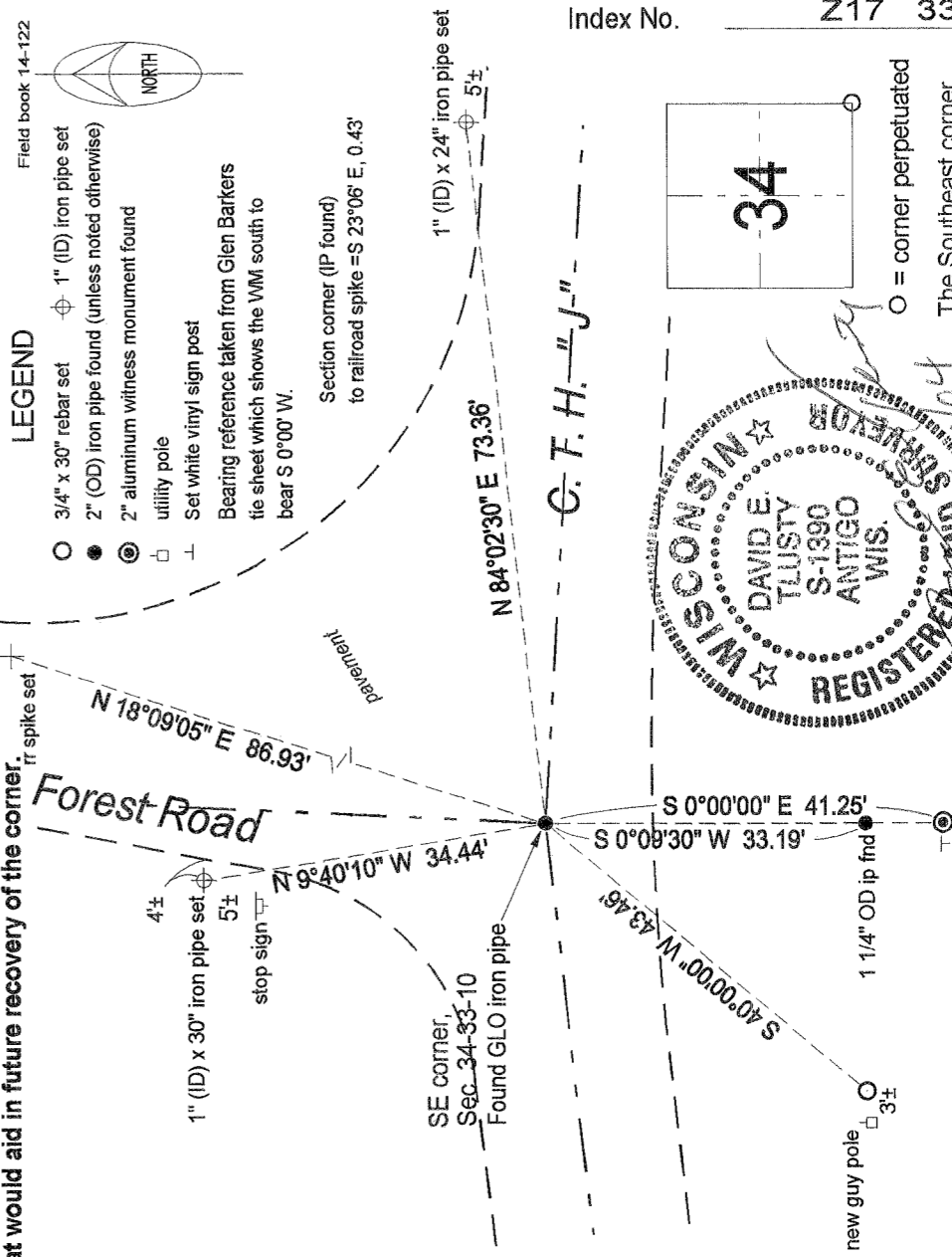

**LEGEND**

- 3/4" x 30" rebar set
  - ⊕ 1" (ID) iron pipe set
  - 2" (OD) iron pipe found (unless noted otherwise)
  - ⊙ 2" aluminum witness monument found
  - utility pole
  - ⊥ Set white vinyl sign post
- Bearing reference taken from Glen Barkers tie sheet which shows the WM south to bear S 0°00' W.

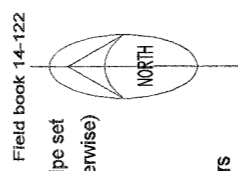

Field book 14-122

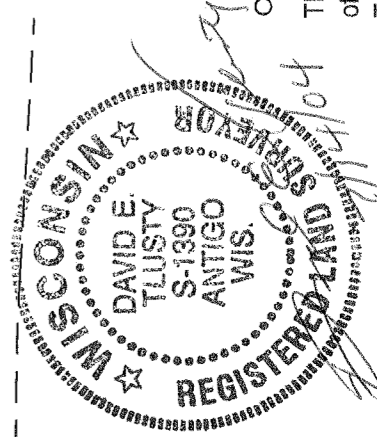

Index No. Z17 33-10

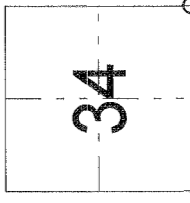

○ = corner perpetuated  
The Southeast corner of Section 34,  
T. 33 N., R. 10 E.,  
Langlade County, WI

I, David E. Tlusty, Registered Land Surveyor, as Langlade County Surveyor, certify that the corner location on this record was determined by me and that this U.S. Public Land Survey Monument Record is correct to the best of my knowledge and belief.