

CERTIFIED LAND CORNER RESTORATION

Index No. X-11

State of Wisconsin } ss.
County of Langlade

I William F. Kelly, do hereby certify that on the 12th day of MARCH, 1980, I found evidence of the center 1/4 corner of SECT 33 Township 33 North, Range 10 EAST, Fourth Principal Meridian, as described hereon; and that from this evidence I established a new monument and accessories as described hereon to perpetuate the original location of this corner.

Resident witnesses:

History of original corner establishment:
No previous records of corner being set.

Description of corner evidence found:
Corner established at the intersection of the E-W 1/4 line and the N-S 1/4 line from subdivision of Sect 33 T33N R10E

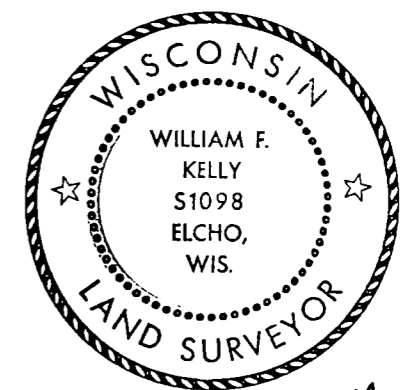

William F. Kelly

Note: Corner is located in Tag Alder & Ash swamp.

Set 2" B.I.P. with Brass Cap & Marked Witness Trees. Set 9" cedar post next to cap as a guard

Description of monument and accessories I established to perpetuate the original location of this corner.

FORM 985 H. C. MILLER CO., MILWAUKEE

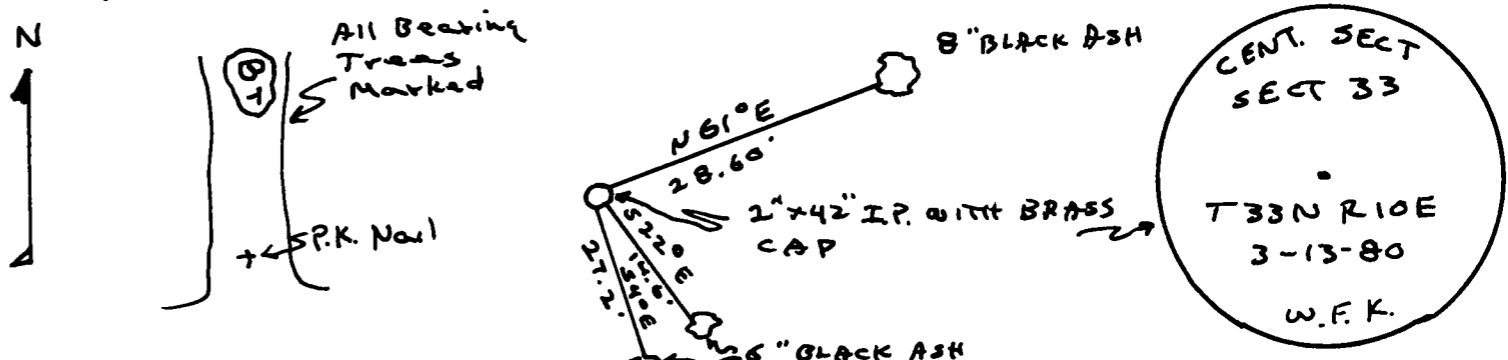
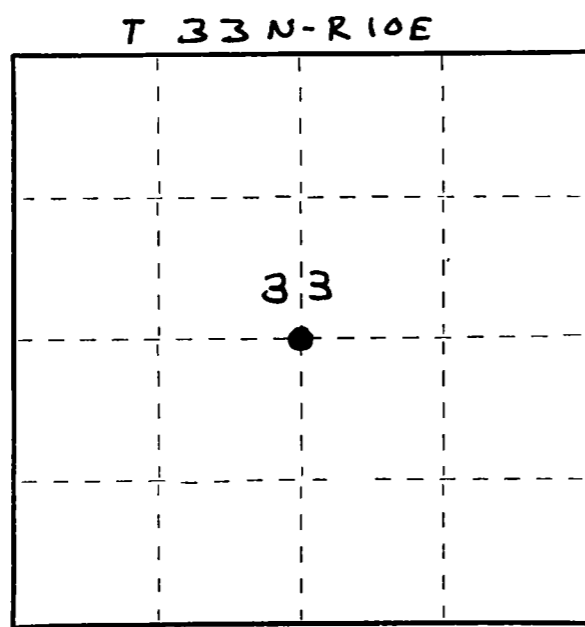

Dated at ELCHO, Wis., this 14th day of MARCH, 1980.

Signature William F. Kelly Title County Surveyor Registration No. S-1098
(County Surveyor, Registered Land Surveyor, or other duly authorized official)

Office of Register of Deeds, County of _____, I hereby certify that the within instrument was filed in this office for record on the _____ day of _____, 19____ at _____ o'clock _____ M.

(Register of Deeds)

By _____ Deputy

○ = Corner monument restored.